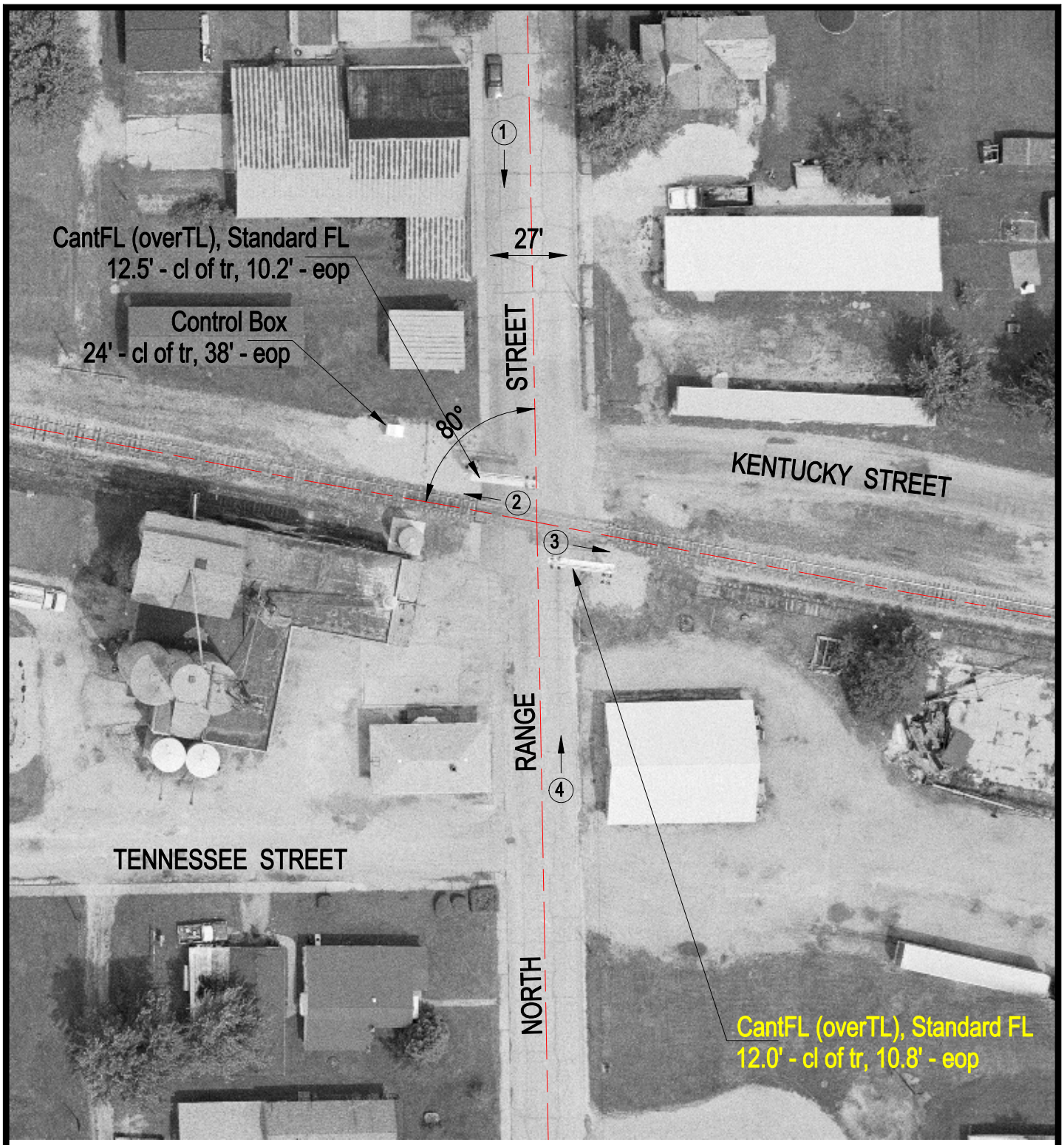

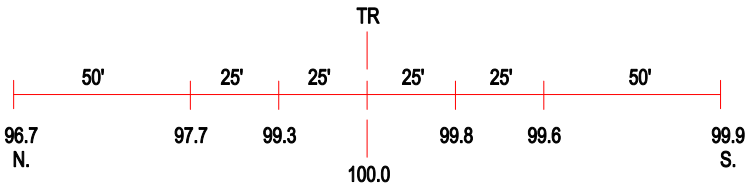

ROAD PROFILE

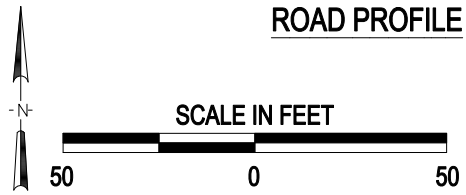

(3) Photo Location

Crossing #:	292464J
Location:	Crawford Co., City of Oblong (I)
Lat/Long:	38°59'56" / 87°54'31"
Railroad:	INRD
Street:	North Range Street
Railroad Milepost:	139.55
Crossing Protection:	Train Activated Devices