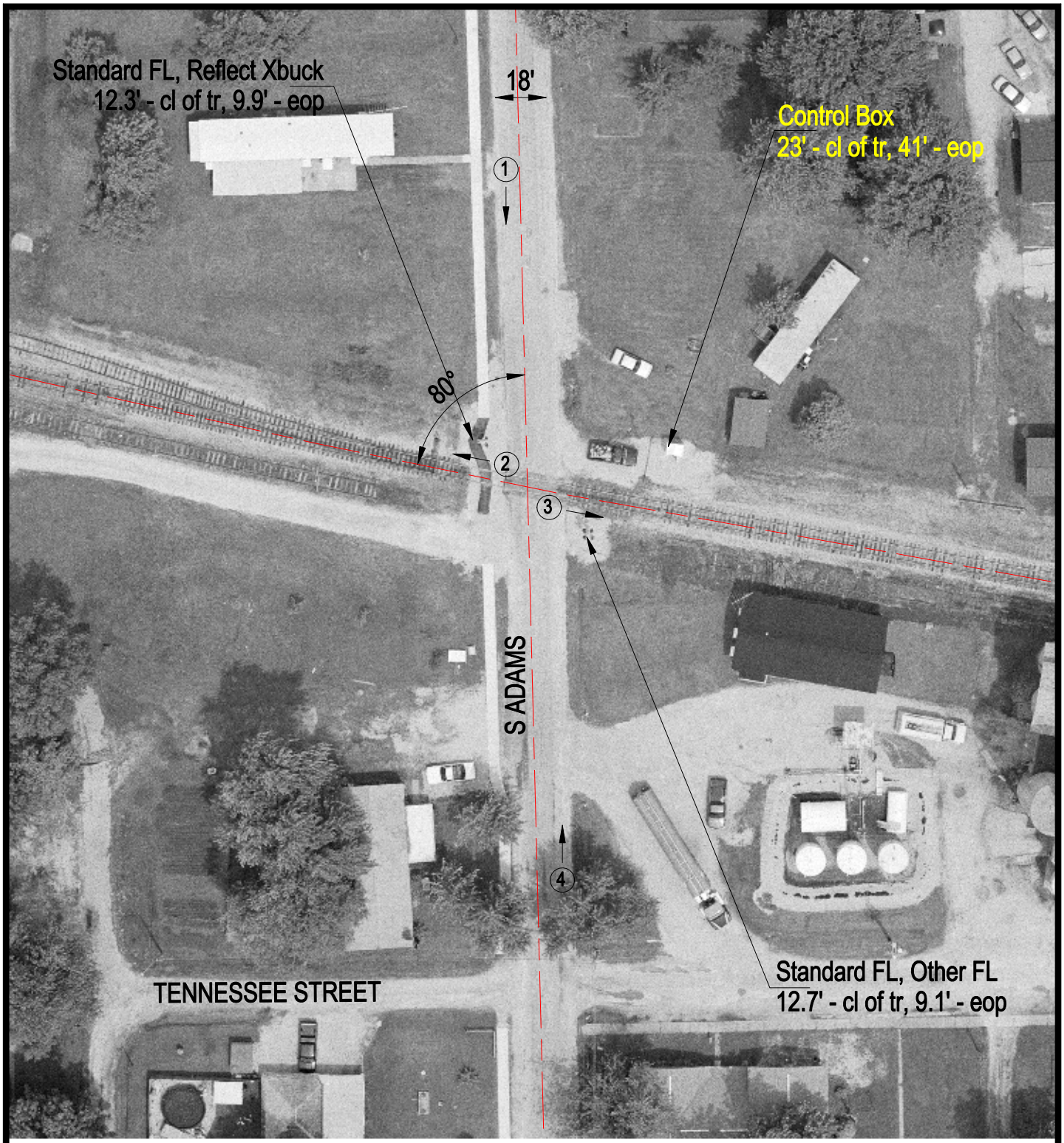

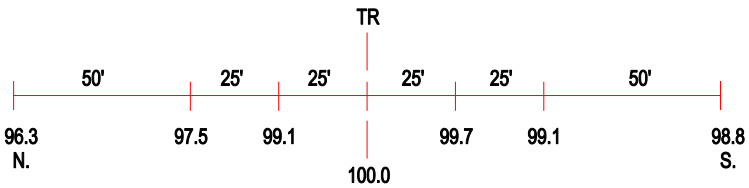

ROAD PROFILE

(3) Photo Location

Crossing #:	292463C
Location:	Crawford Co., City of Oblong (I)
Lat/Long:	38°59'58" / 87°54'35"
Railroad:	INRD
Street:	S Adams
Railroad Milepost:	139.60
Crossing Protection:	Train Activated Devices