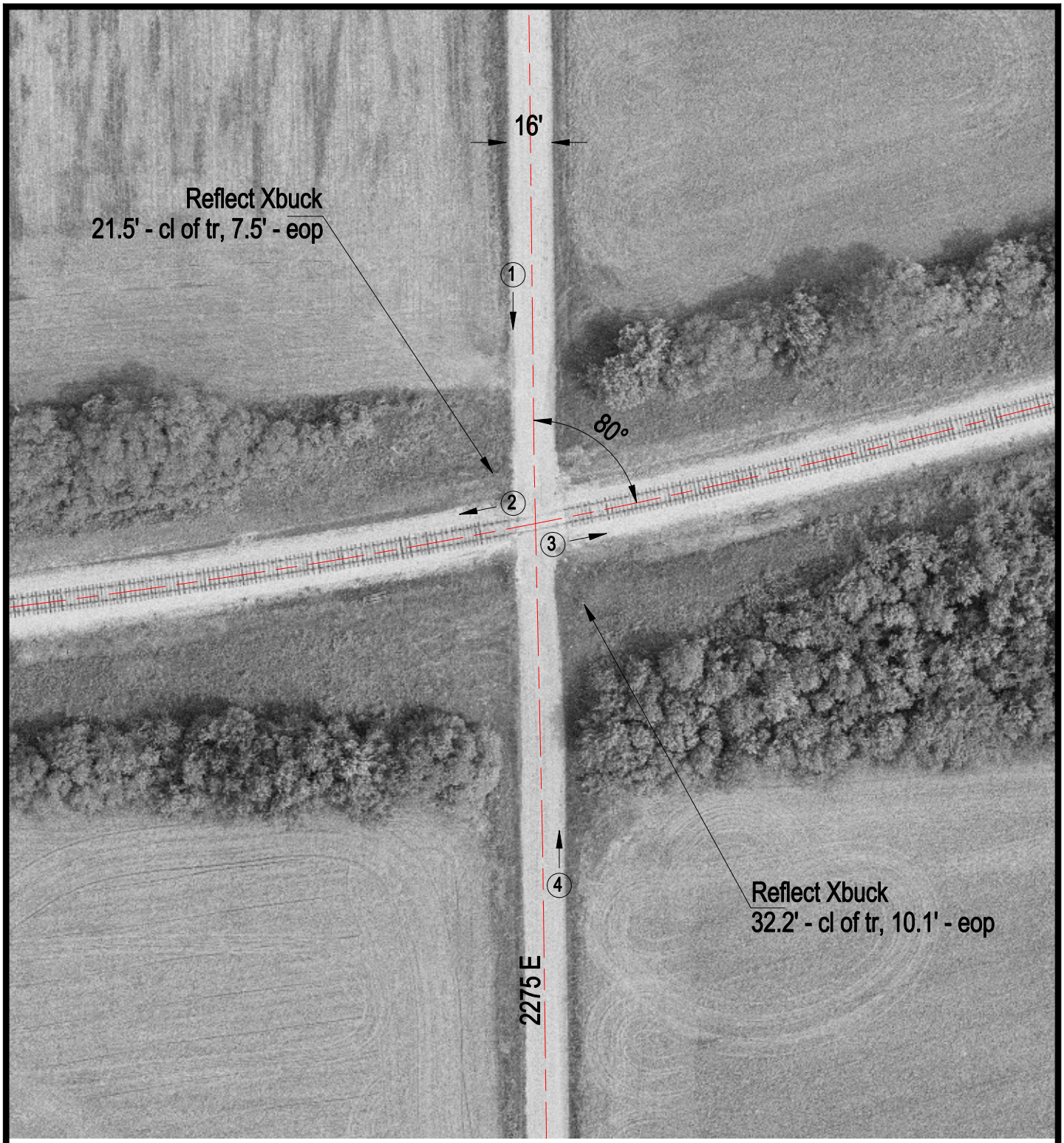

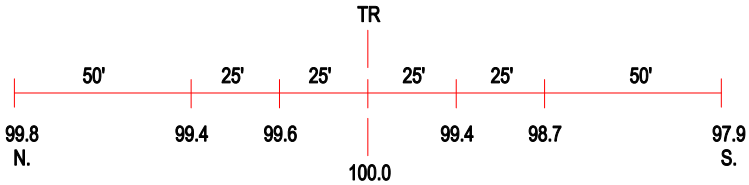

ROAD PROFILE

3 Photo Location

Crossing #:	292458F
Location:	Jasper Co., City of Oblong (N)
Lat/Long:	38°59'55" / 87°57'02"
Railroad:	INRD
Street:	2275E
Railroad Milepost:	141.85
Crossing Protection:	Signs