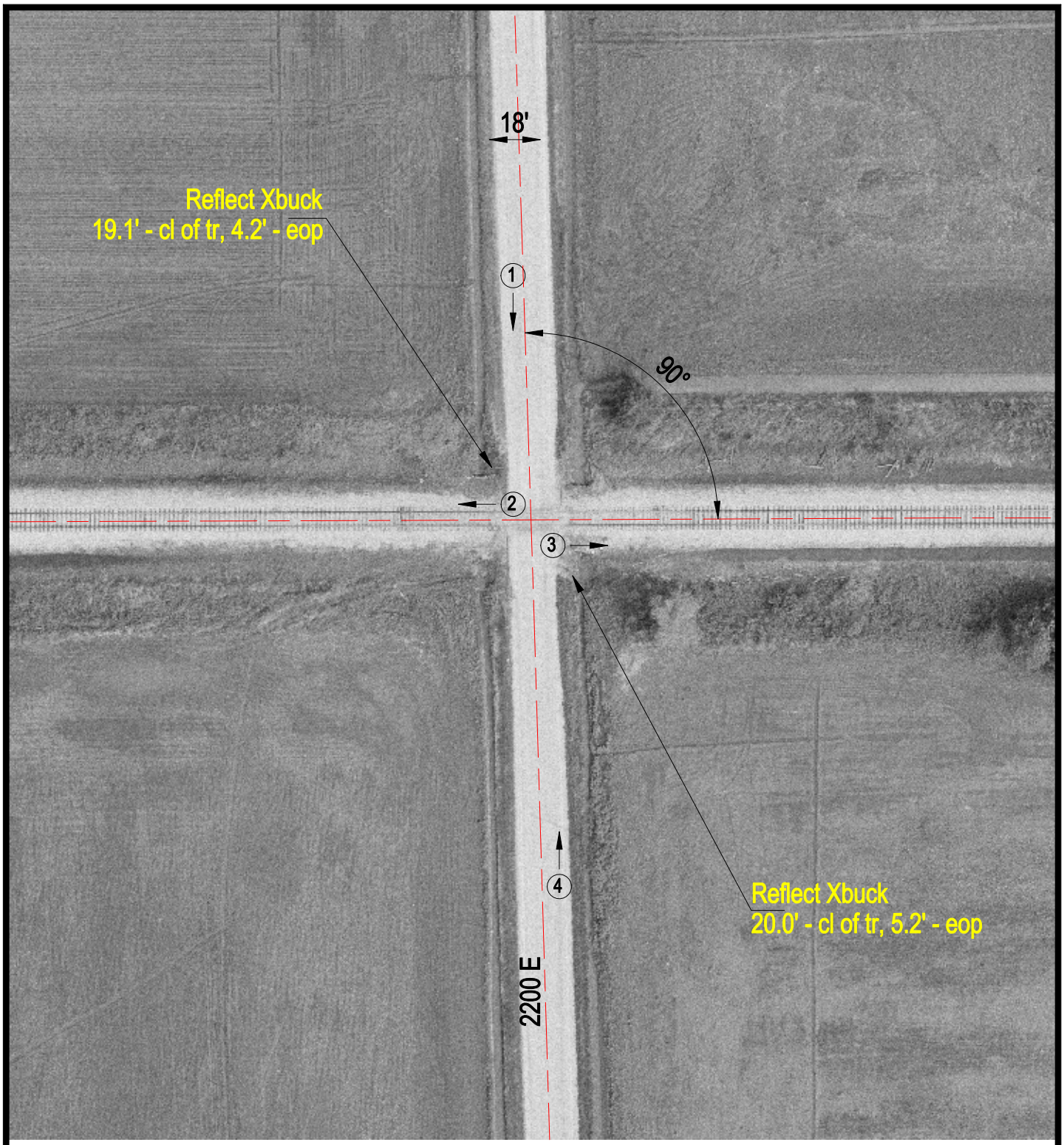


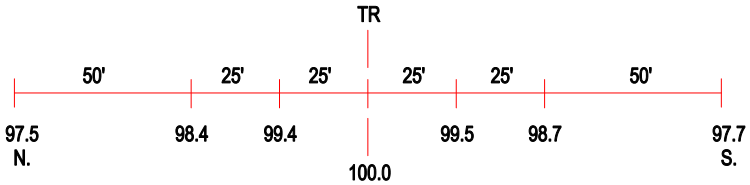


ROAD PROFILE

(3) Photo Location

| | |
|---|---|
| Crossing #: | 292457Y |
| Location: | Jasper Co., City of Oblong (N) |
| Lat/Long: | 39°59'59" / 87°57'53" |
| Railroad: | INRD |
| Street: | 2200 E |
| Railroad Milepost: | 142.55 |
| Crossing Protection: | Signs |