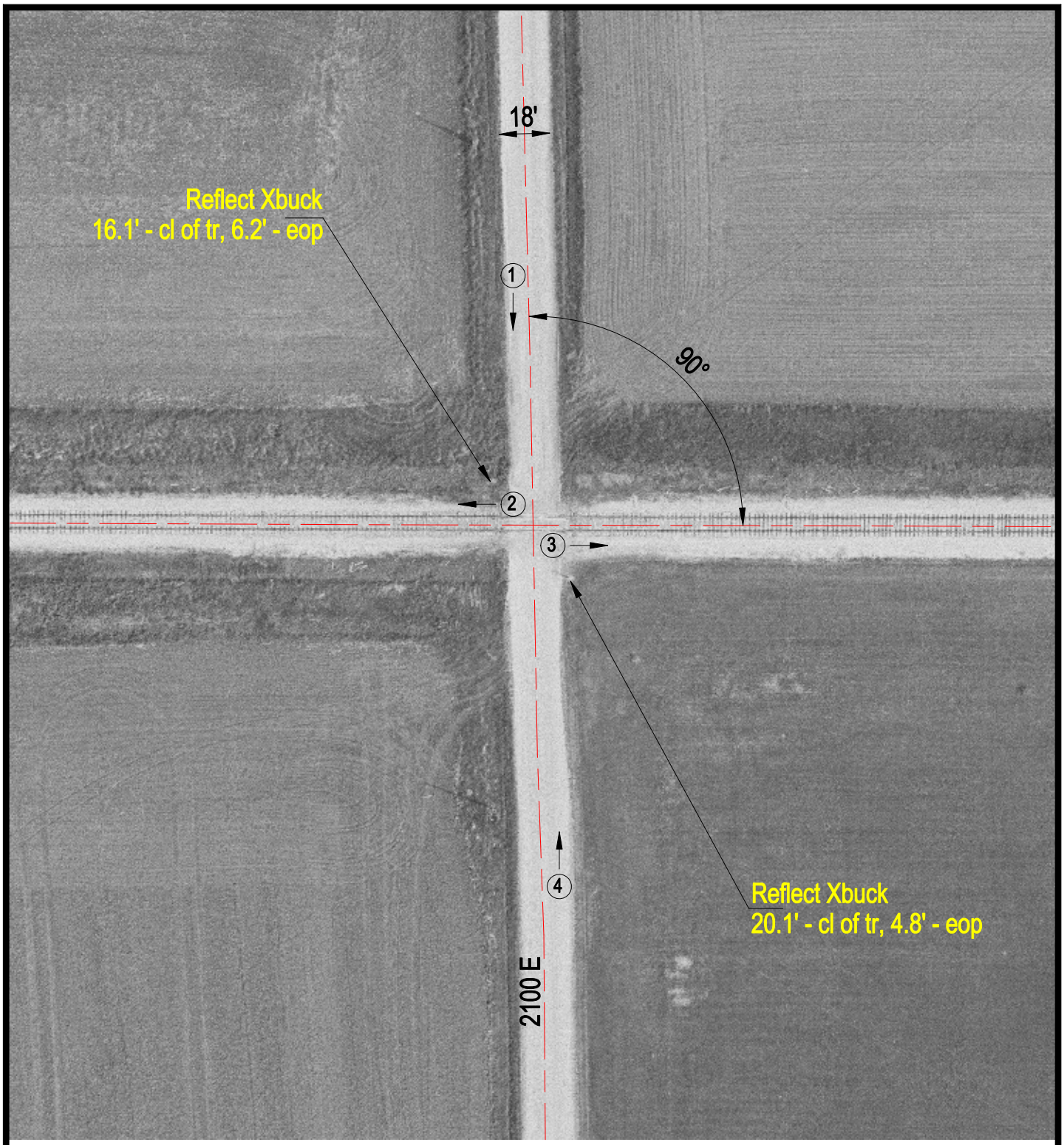

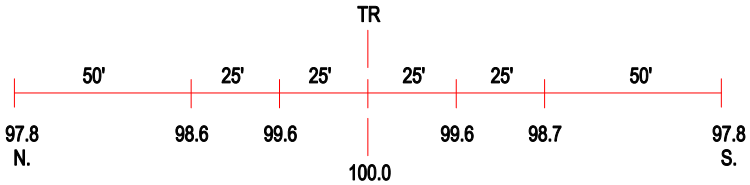

ROAD PROFILE

(3) Photo Location

Crossing #:	292456S
Location:	Jasper Co., City of Willow Hill (N)
Lat/Long:	38°59'58" / 87°59'00"
Railroad:	INRD
Street:	2100E
Railroad Milepost:	143.60
Crossing Protection:	Signs