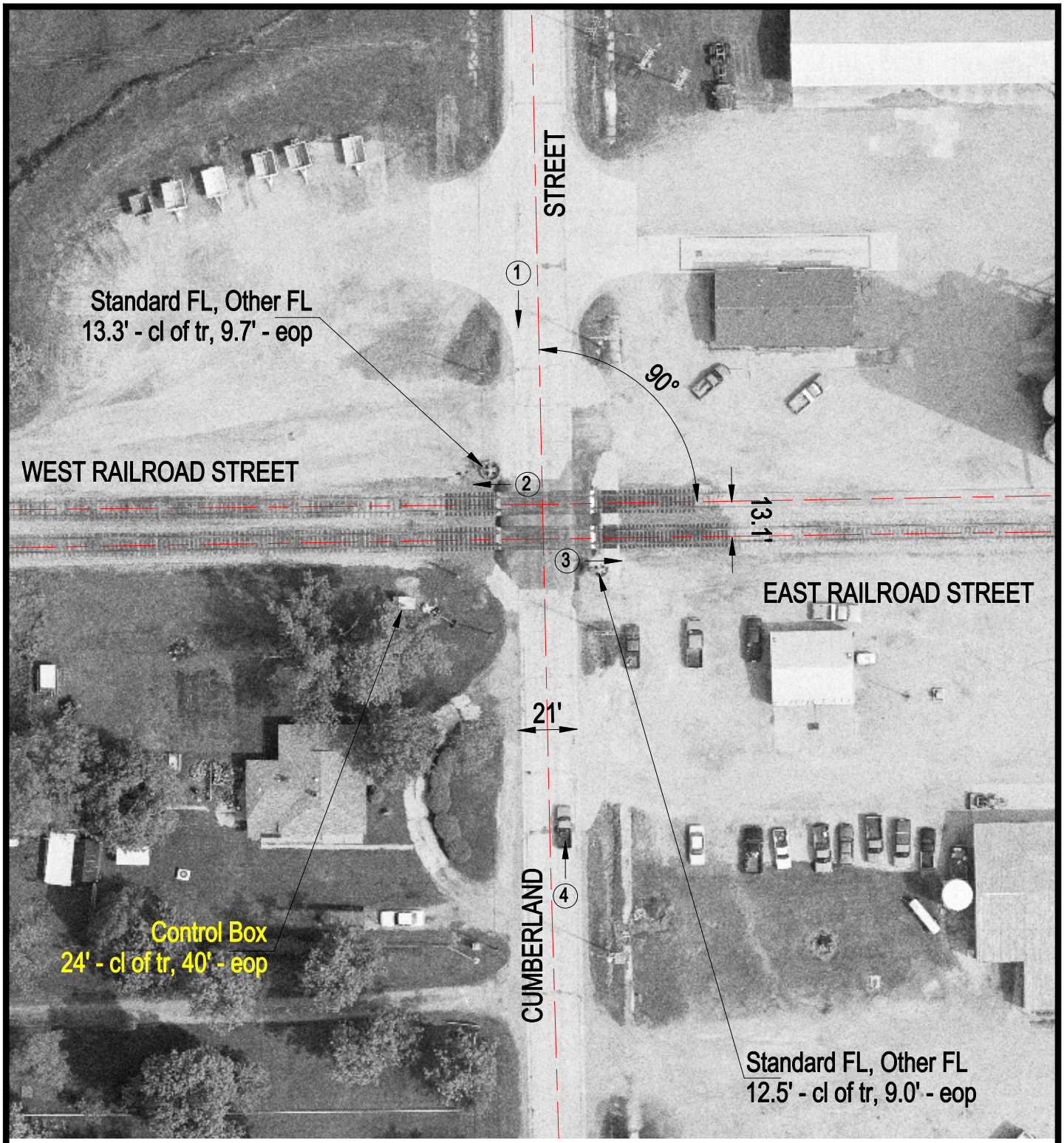

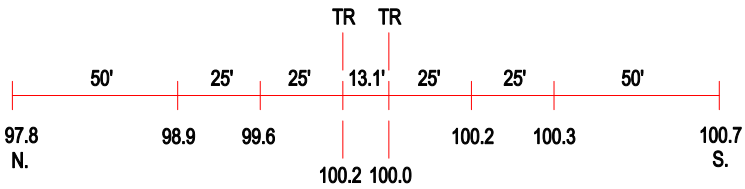

ROAD PROFILE

3 Photo Location

Crossing #:	292454D
Location:	Jasper Co., City of Willow Hill (I)
Lat/Long:	38°59'57" / 88°01'20"
Railroad:	INRD
Street:	Cumberland Street
Railroad Milepost:	145.65
Crossing Protection:	Train Activated Devices