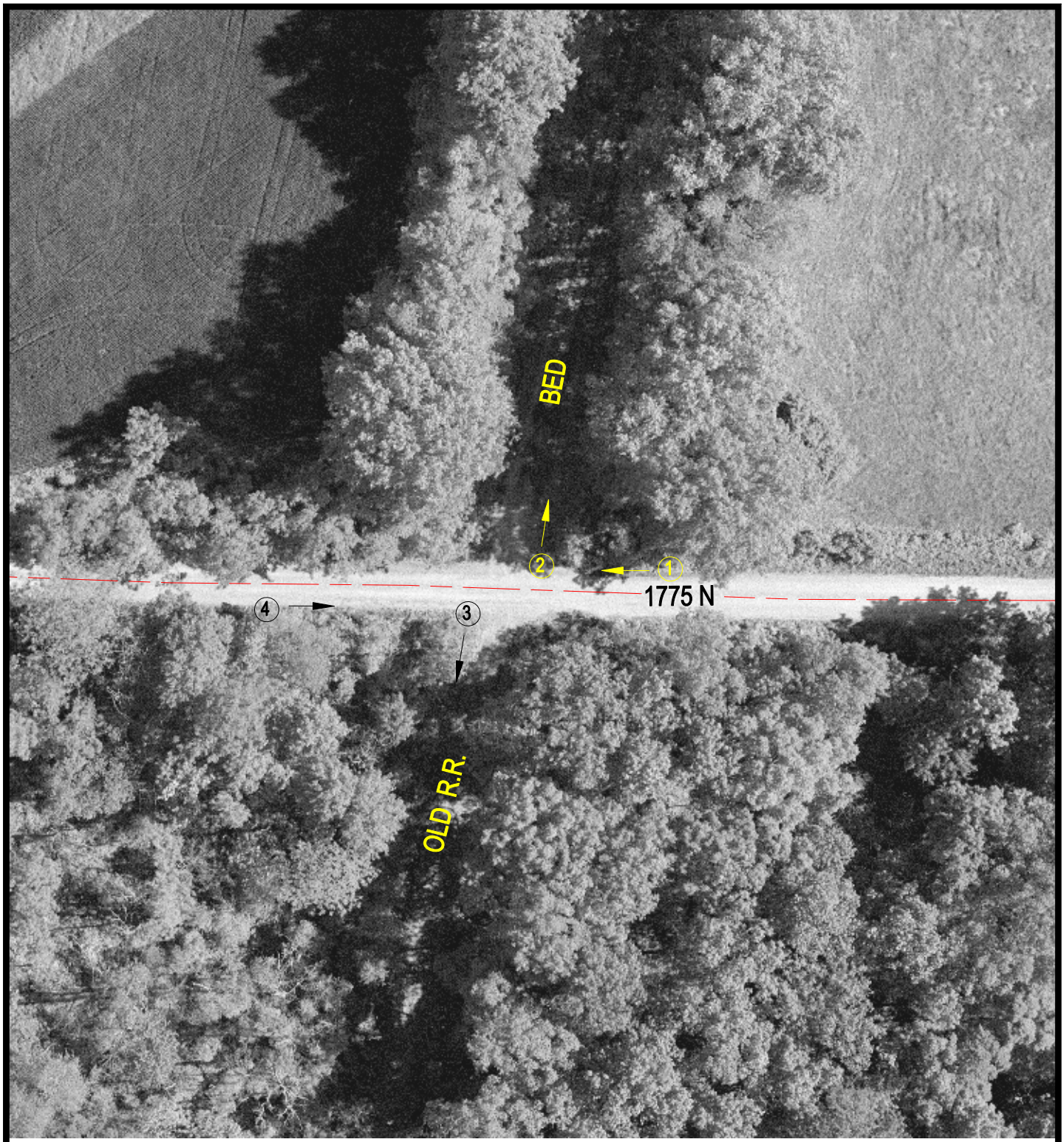

Crossing #: 291933E

Location: Edwards Co., City of West Salem (N)

Lat/Long: 38°30'28" / 88°00'54"

Railroad: INRD

Street: 1775 N

Railroad Milepost: 195.80

Crossing Protection: Closed

N

SCALE IN FEET

50 0 50

3 Photo Location

J:\EDWARDS\291933E\291933E.DWG 08/09/00 08:46 LPM