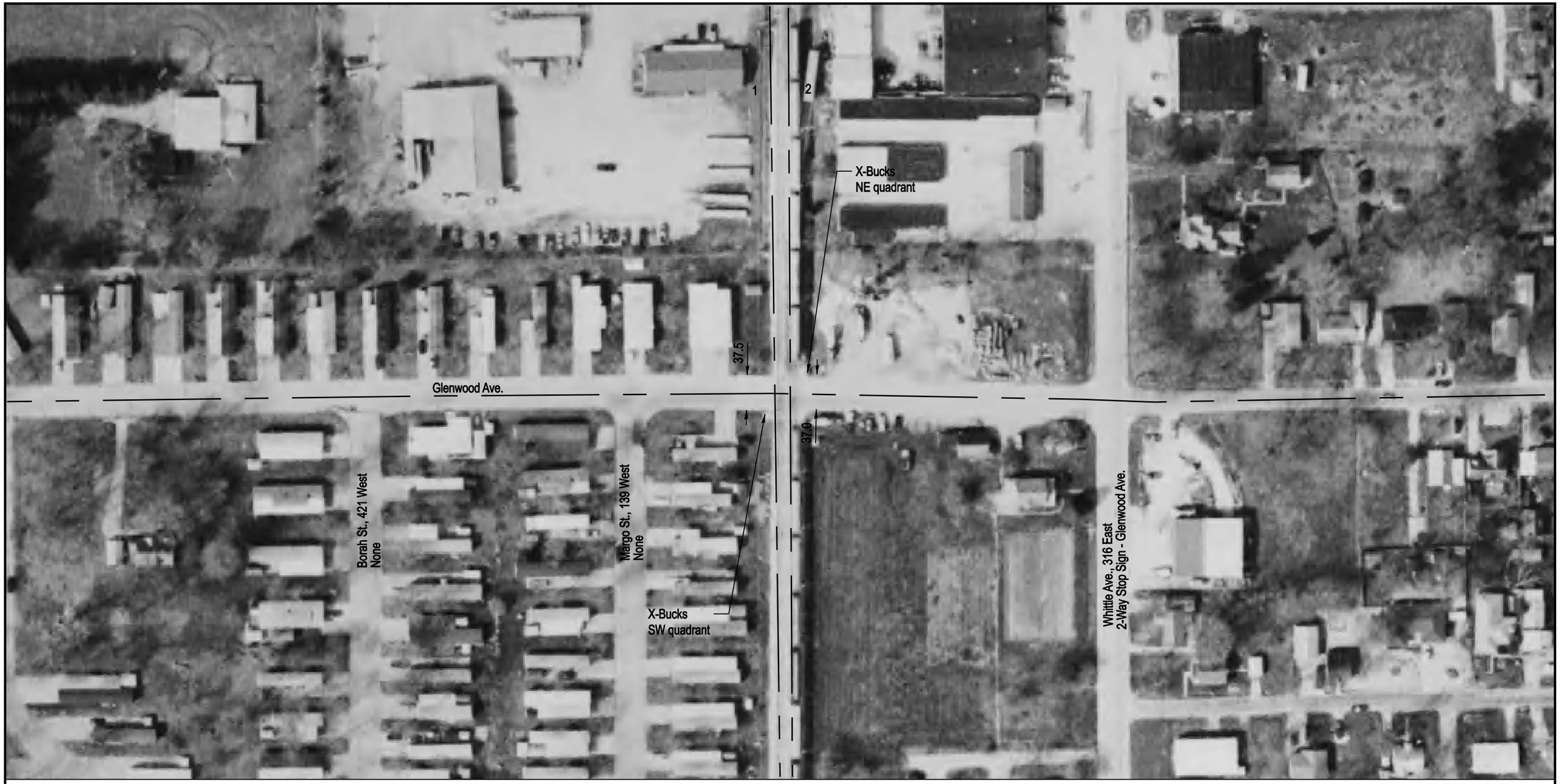

NOTE: ALL MEASUREMENTS ARE IN FEET

DOT/AAR Inventory #: 291900S

Location: Richland Co., In Olney, IL

Lat/Long: 38° 43' 3"/-88° 5' 10"

Railroad Milepost-Line: 179.95-B

Crossing Angle (Deg.): 90

Crossing Width (By Track): 38.0, 38.0 (1 to 2)

Number of Tracks: 2

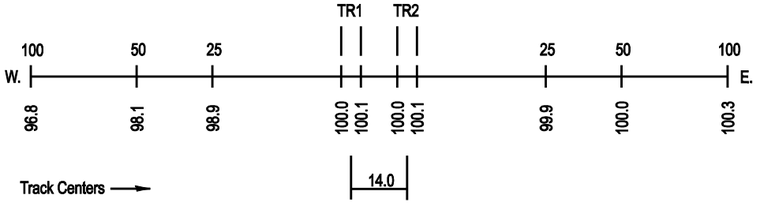

ROAD PROFILE

N

SCALE IN FEET

100 50 0 100