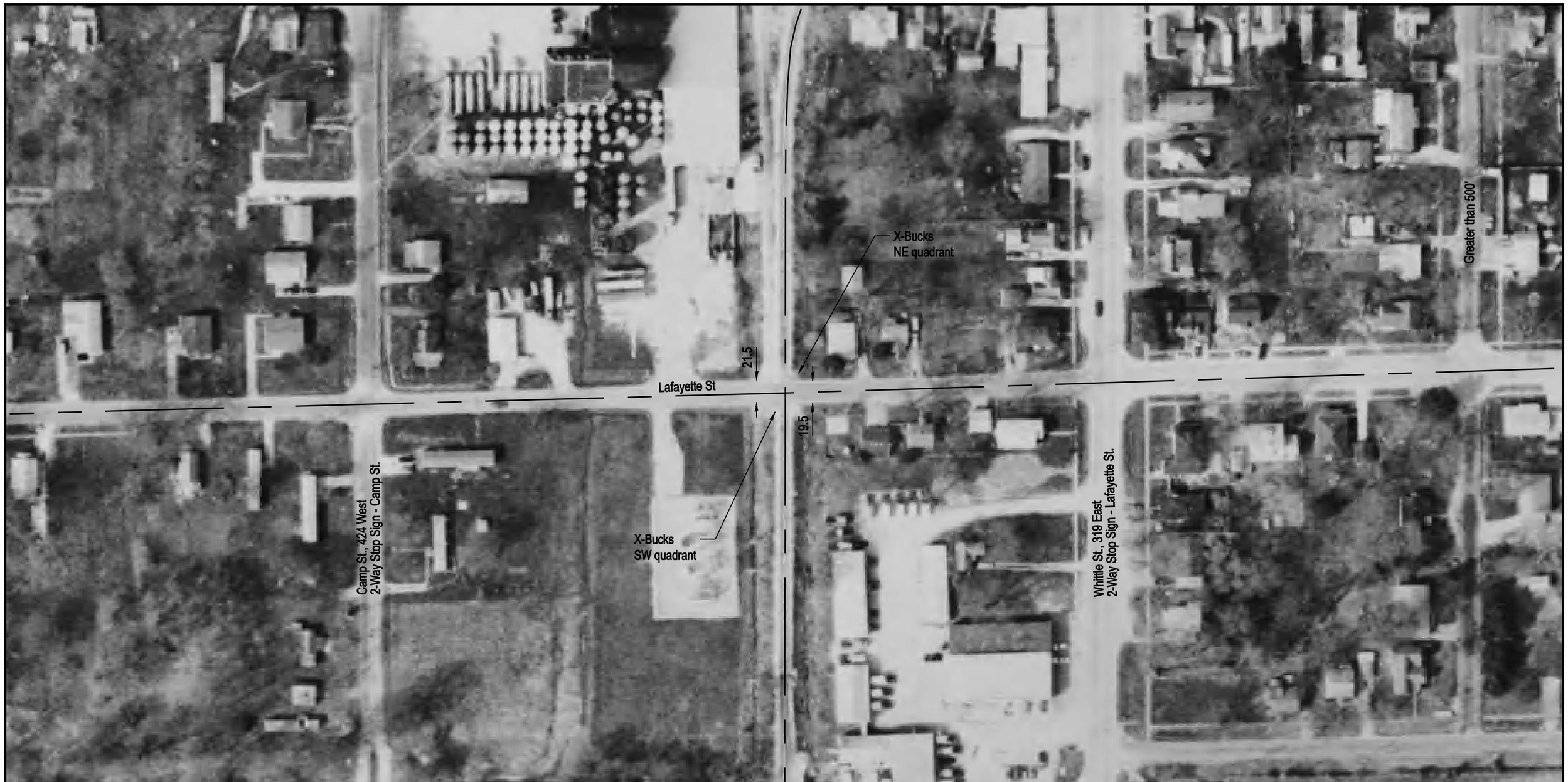

NOTE: ALL MEASUREMENTS ARE IN FEET

DOT/AAR Inventory #: 291897L

Location: Richland Co., In Olney, IL

Lat/Long: 38º 43' 23"/-88º 5' 10"

Railroad Milepost-Line: 179.55-B

Crossing Angle (Deg.): 85

Crossing Width (By Track): 33.5

Number of Tracks: 1
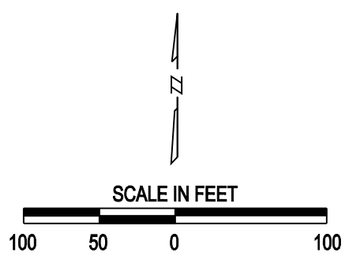
ROAD PROFILE