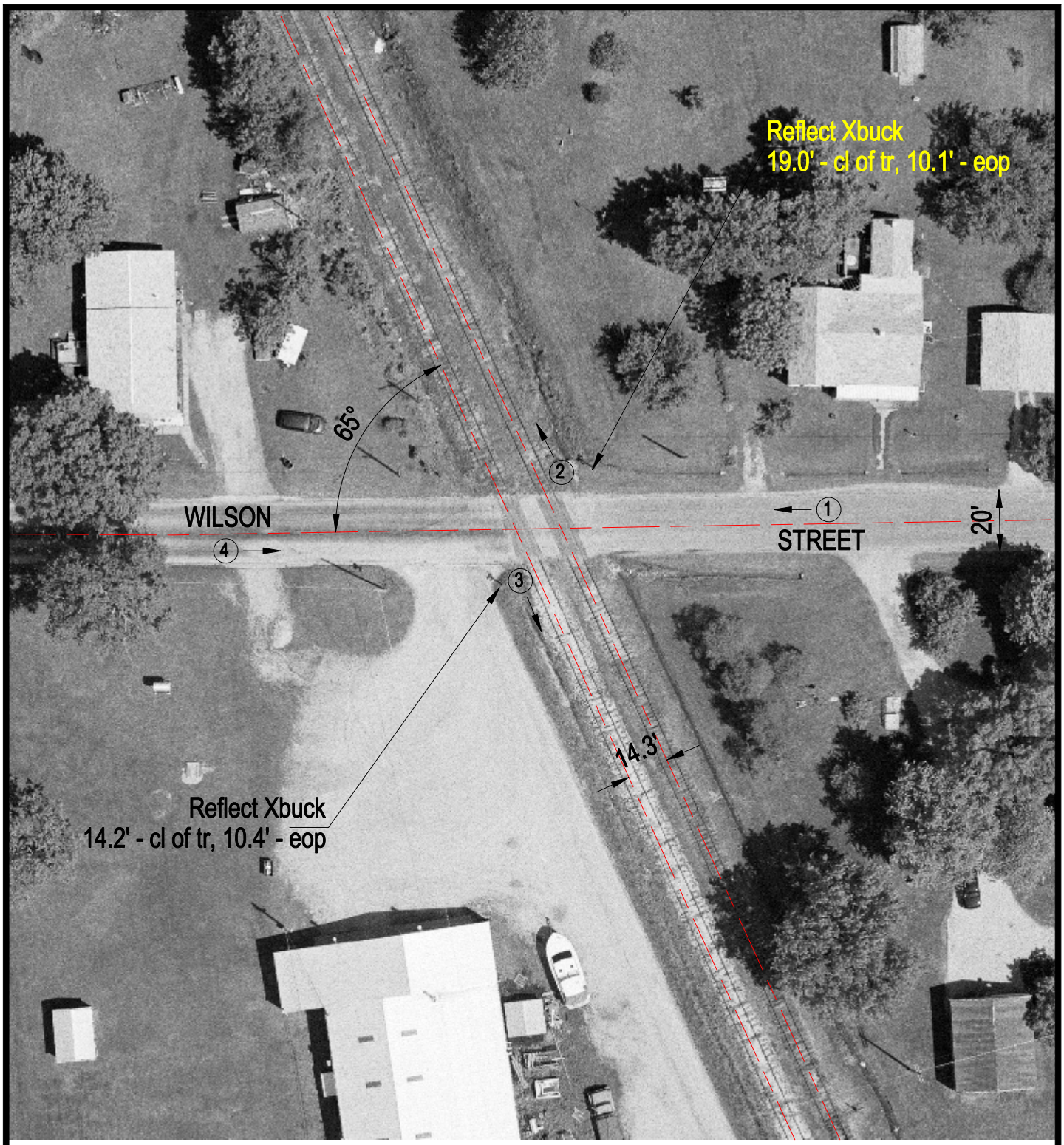

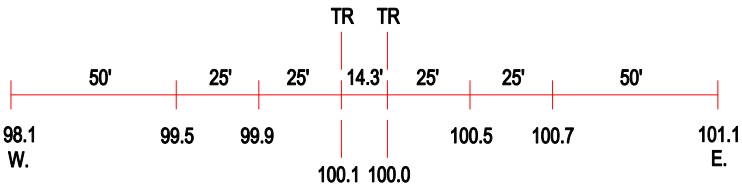

ROAD PROFILE

(3) Photo Location

Crossing #:	291851X
Location:	Jasper Co., City of Newton (I)
Lat/Long:	38°59'01" / 88°09'17"
Railroad:	IHRC
Street:	Wilson Street
Railroad Milepost:	160.57
Crossing Protection:	Signs