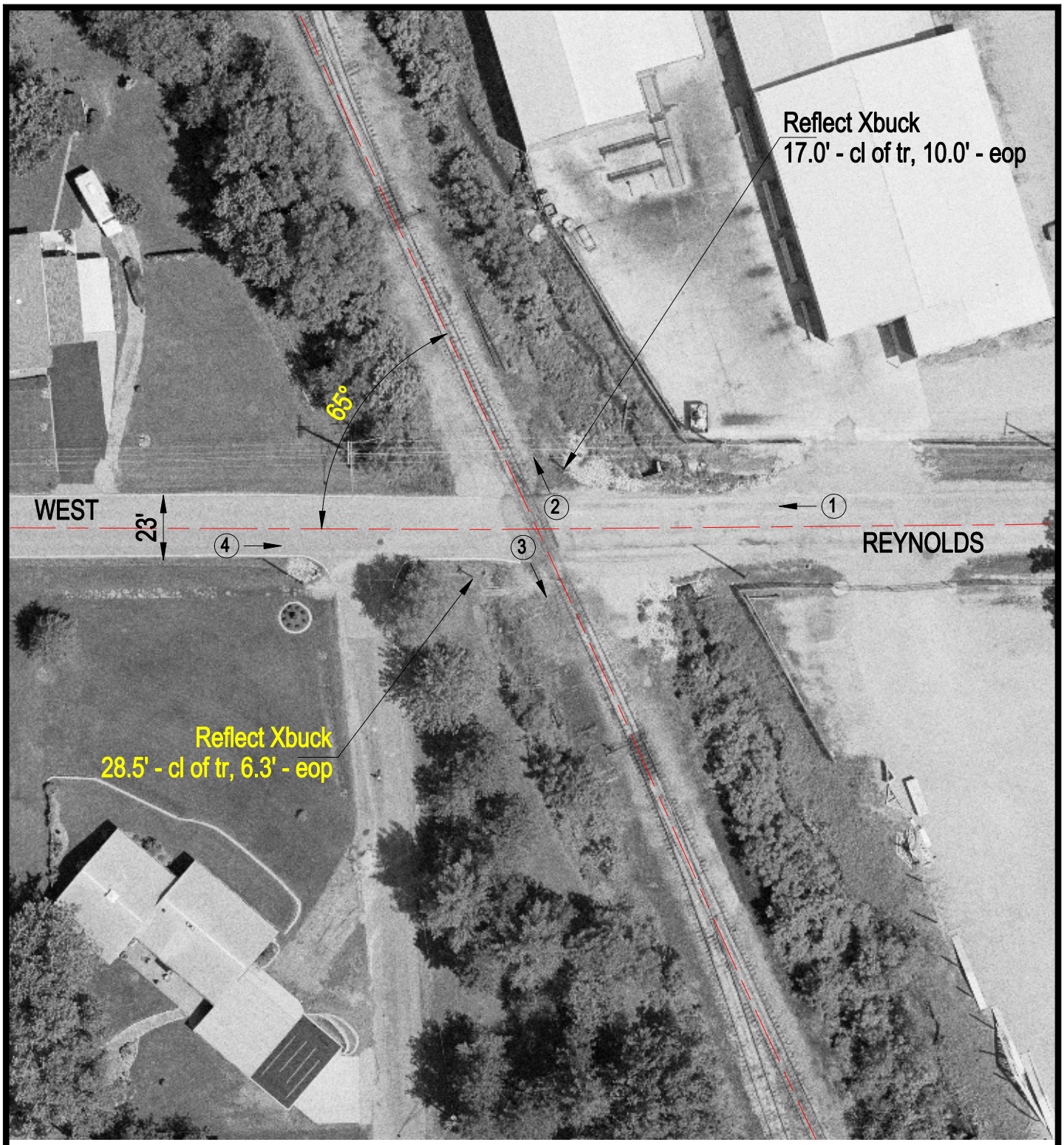

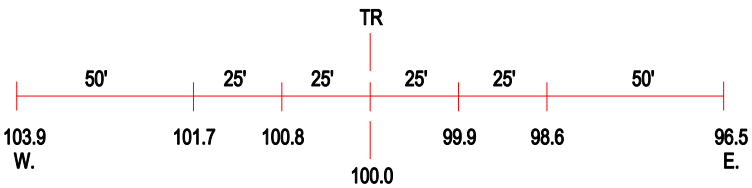

ROAD PROFILE

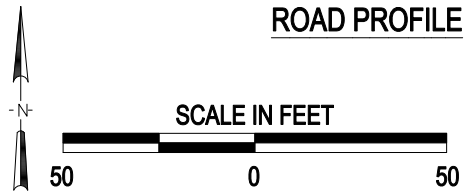

3 Photo Location

Crossing #:	291850R
Location:	Jasper Co., City of Newton (I)
Lat/Long:	38°59'11" / 88°09'27"
Railroad:	IHRC
Street:	West Reynolds
Railroad Milepost:	160.22
Crossing Protection:	Signs