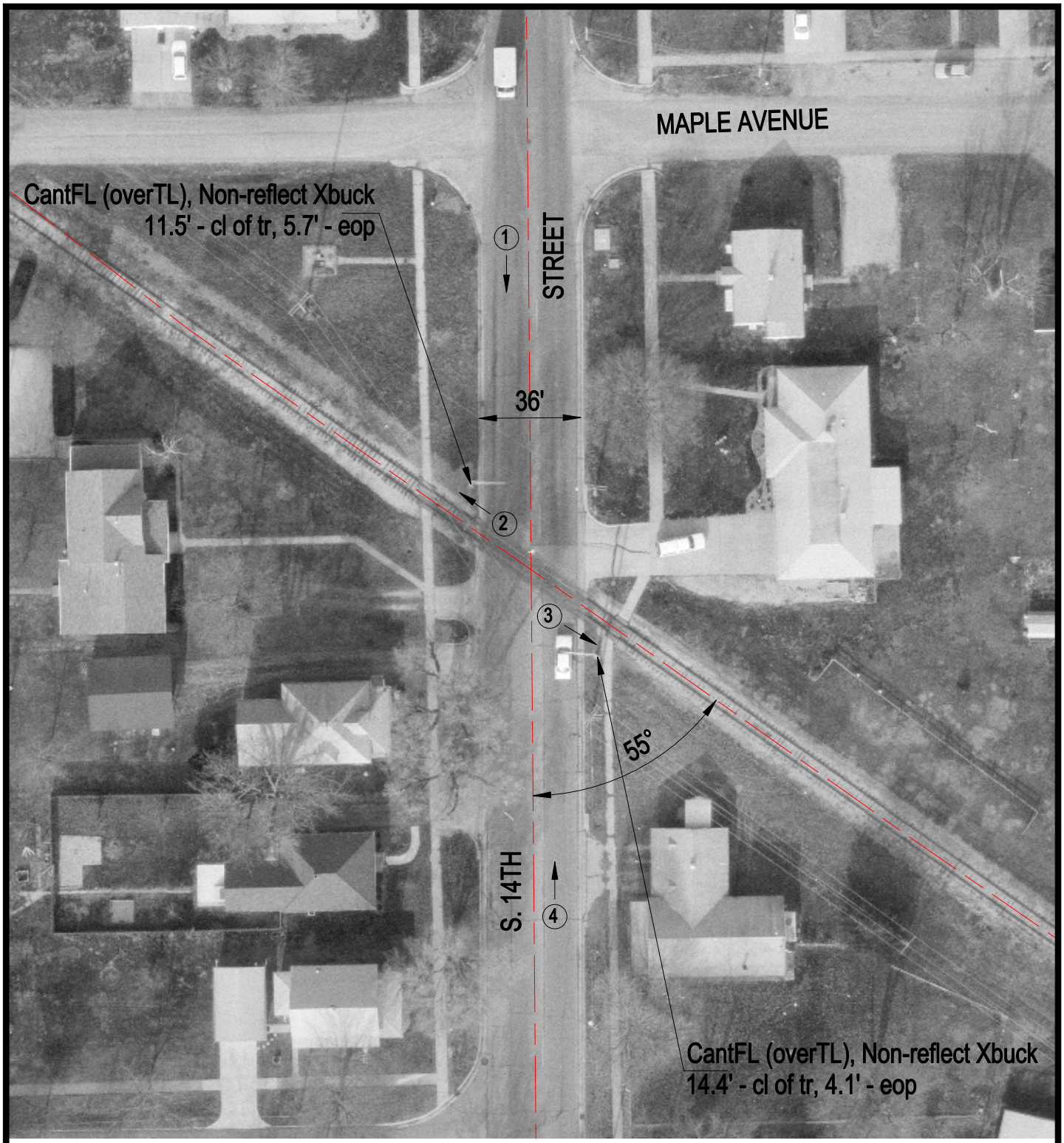

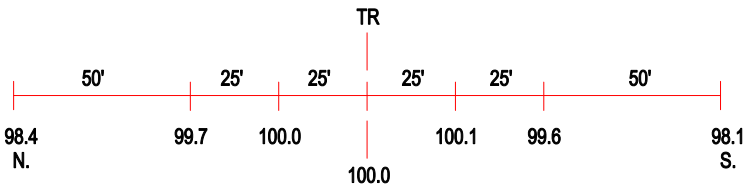

ROAD PROFILE

3 Photo Location

Crossing #:	291766H
Location:	Coles Co., City of Mattoon (I)
Lat/Long:	39°28'22" / 88°22'16"
Railroad:	IC
Street:	S. 14th Street
Railroad Milepost:	119.86
Crossing Protection:	Train Activated Devices