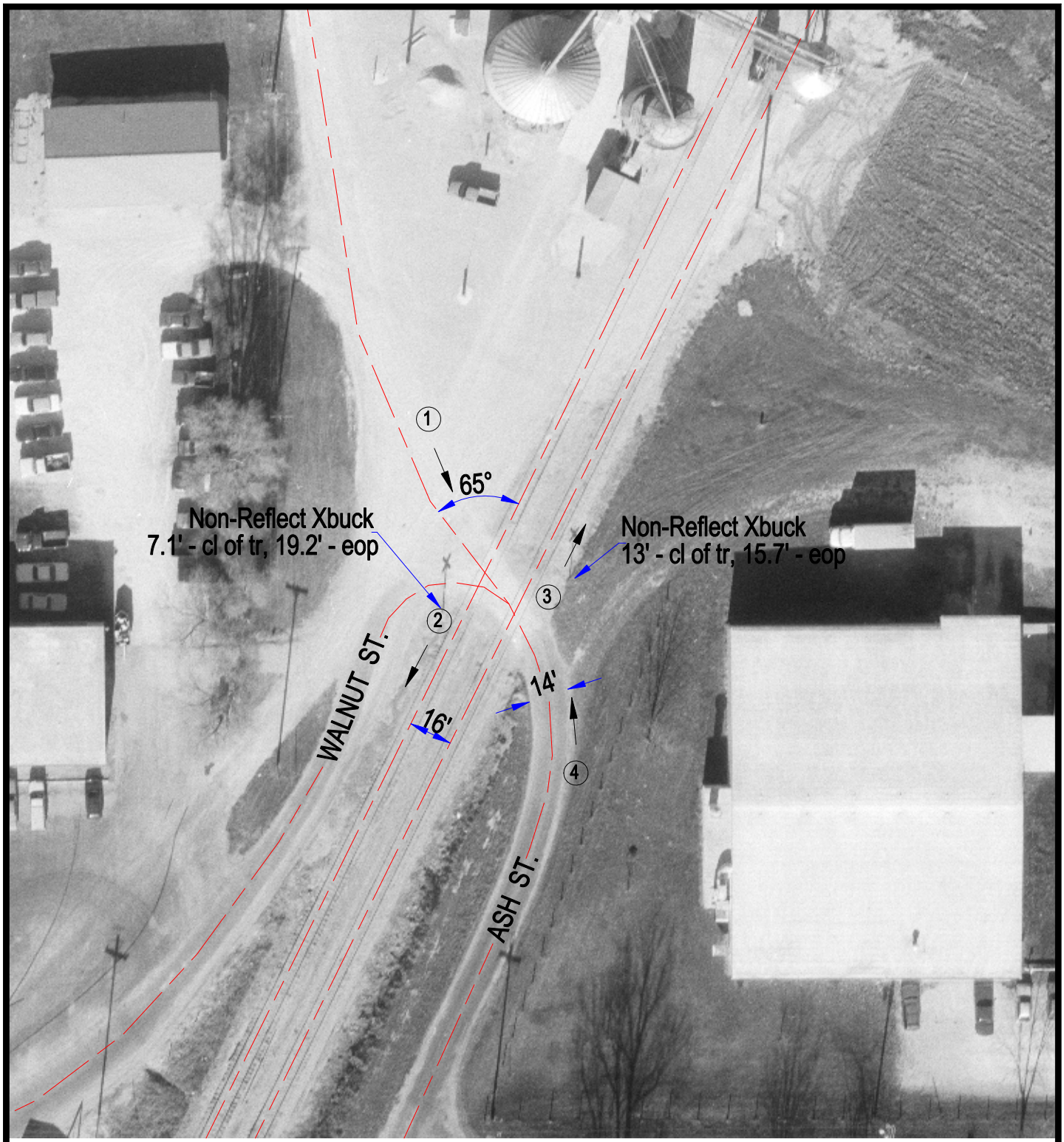

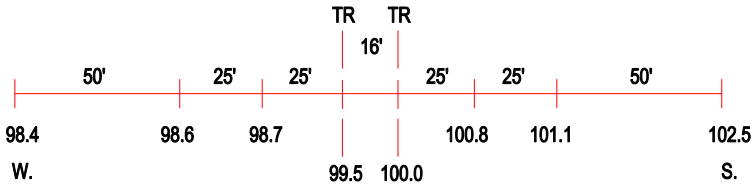

ROAD PROFILE

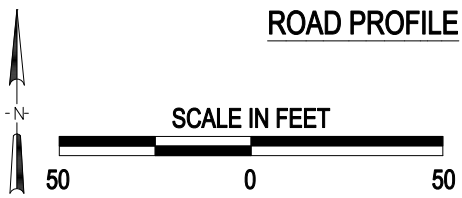

3 Photo Location

Crossing #:	291446H
Location:	Livingston Co., City of Cullom (I)
Lat/Long:	40°52'54" , 88°15'58"
Railroad:	BLOL
Street:	Walnut St.
Railroad Milepost:	88.20
Crossing Protection:	Signs

J:\LIVINGSTON\291446H\291446H.DWG 03/05/01 09:14 PAC