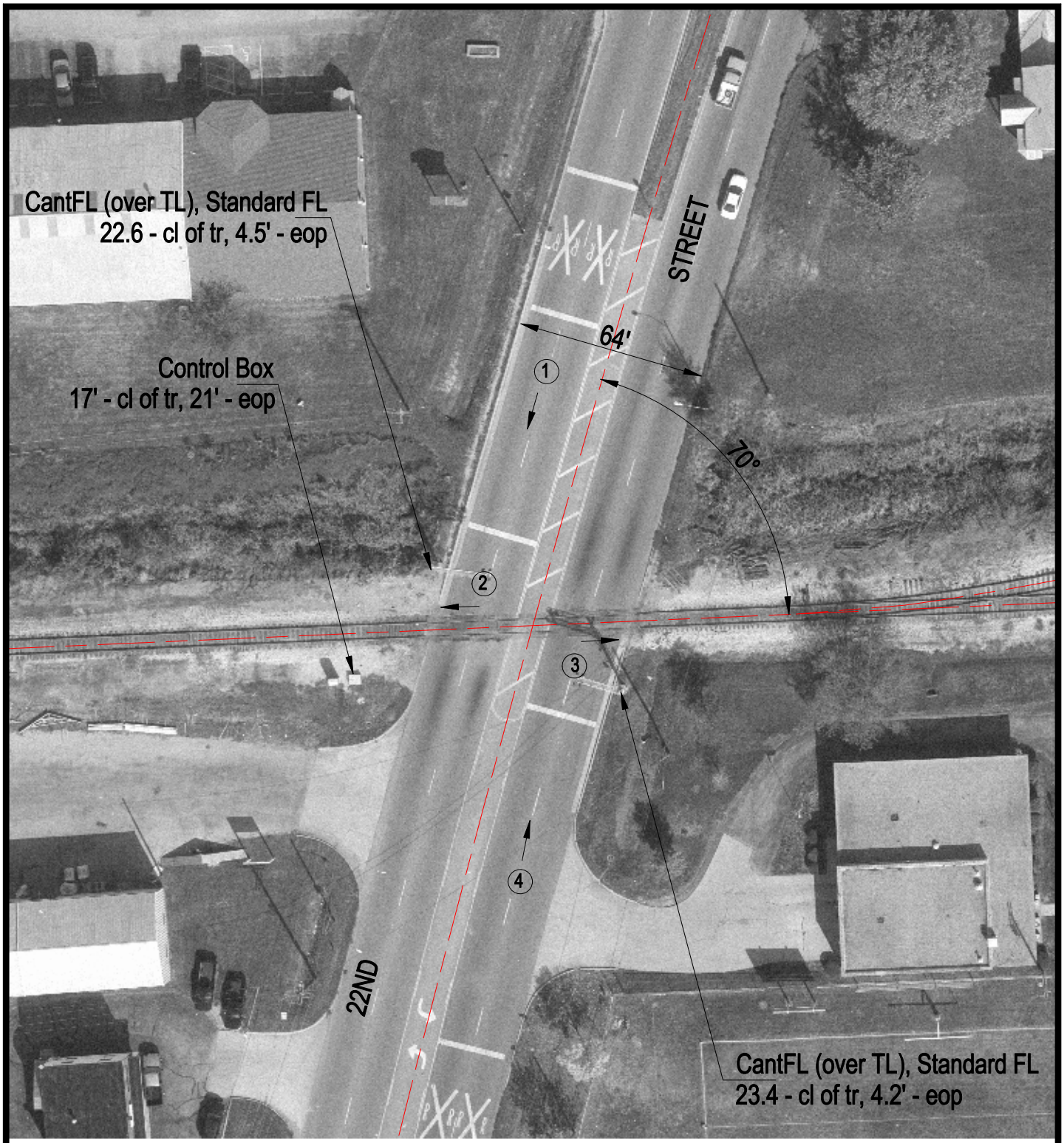

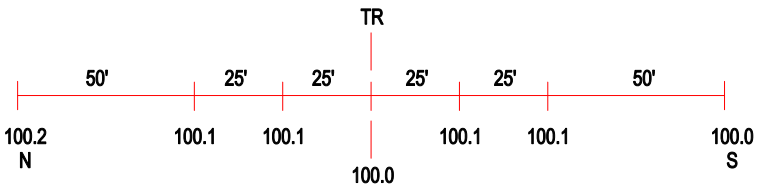

ROAD PROFILE

3 Photo Location

Crossing #:	291376V
Location:	Macon Co., City of Decatur (I)
Lat/Long:	39°52'26" / 88°55'34"
Railroad:	IC
Street:	22nd Street
Railroad Milepost:	29.00
Crossing Protection:	Train Activated Device