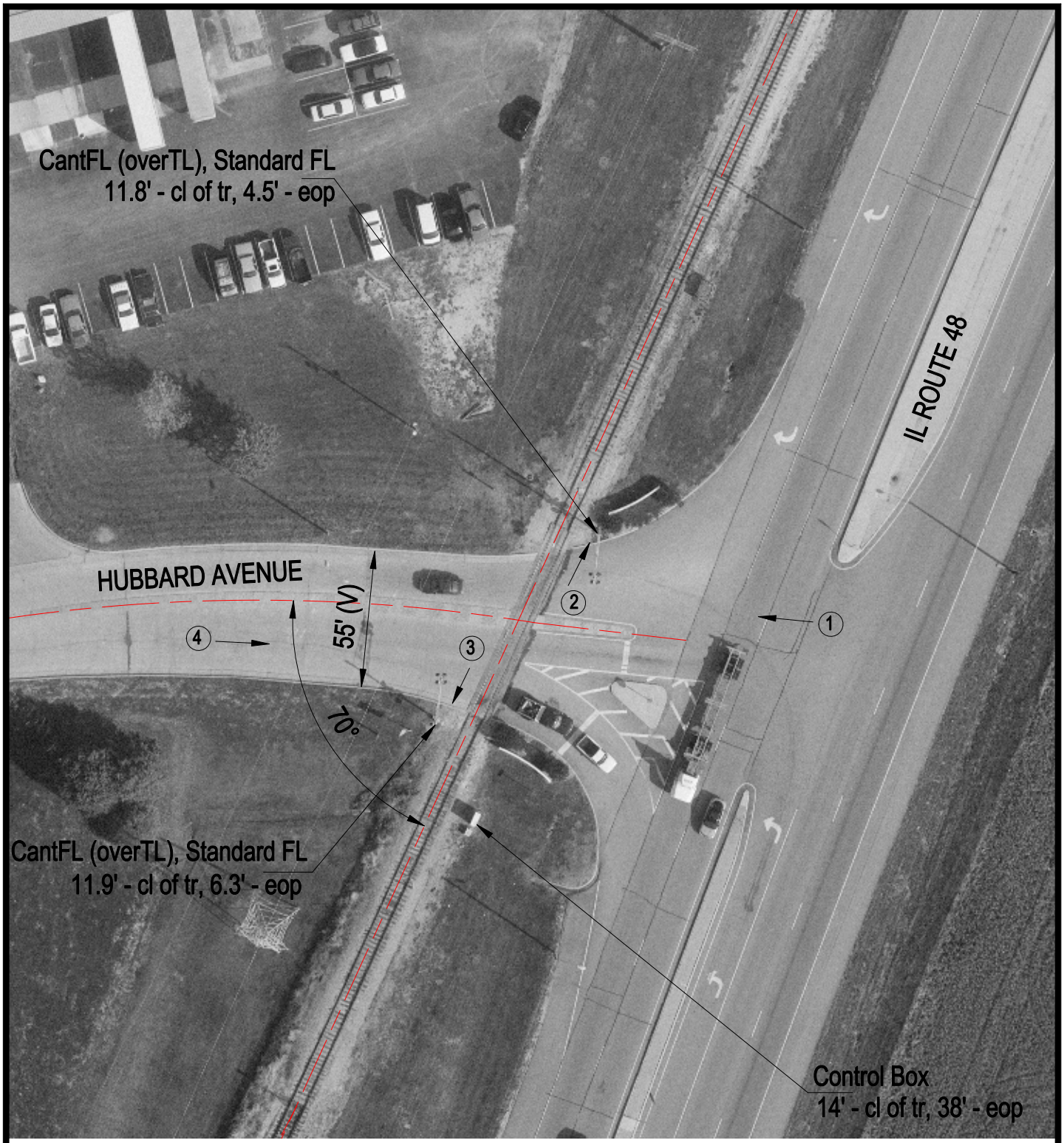

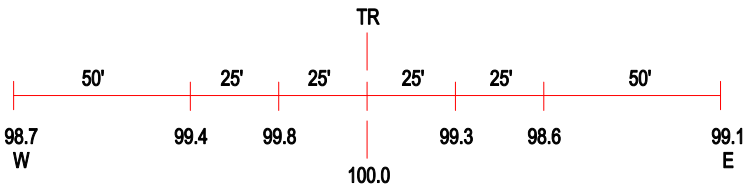

ROAD PROFILE

3 Photo Location

Crossing #:	291373A
Location:	Macon Co., City of Decatur (I)
Lat/Long:	39°53'01" / 88°55'16"
Railroad:	IC
Street:	Hubbard Avenue
Railroad Milepost:	28.07
Crossing Protection:	Train Activated Device