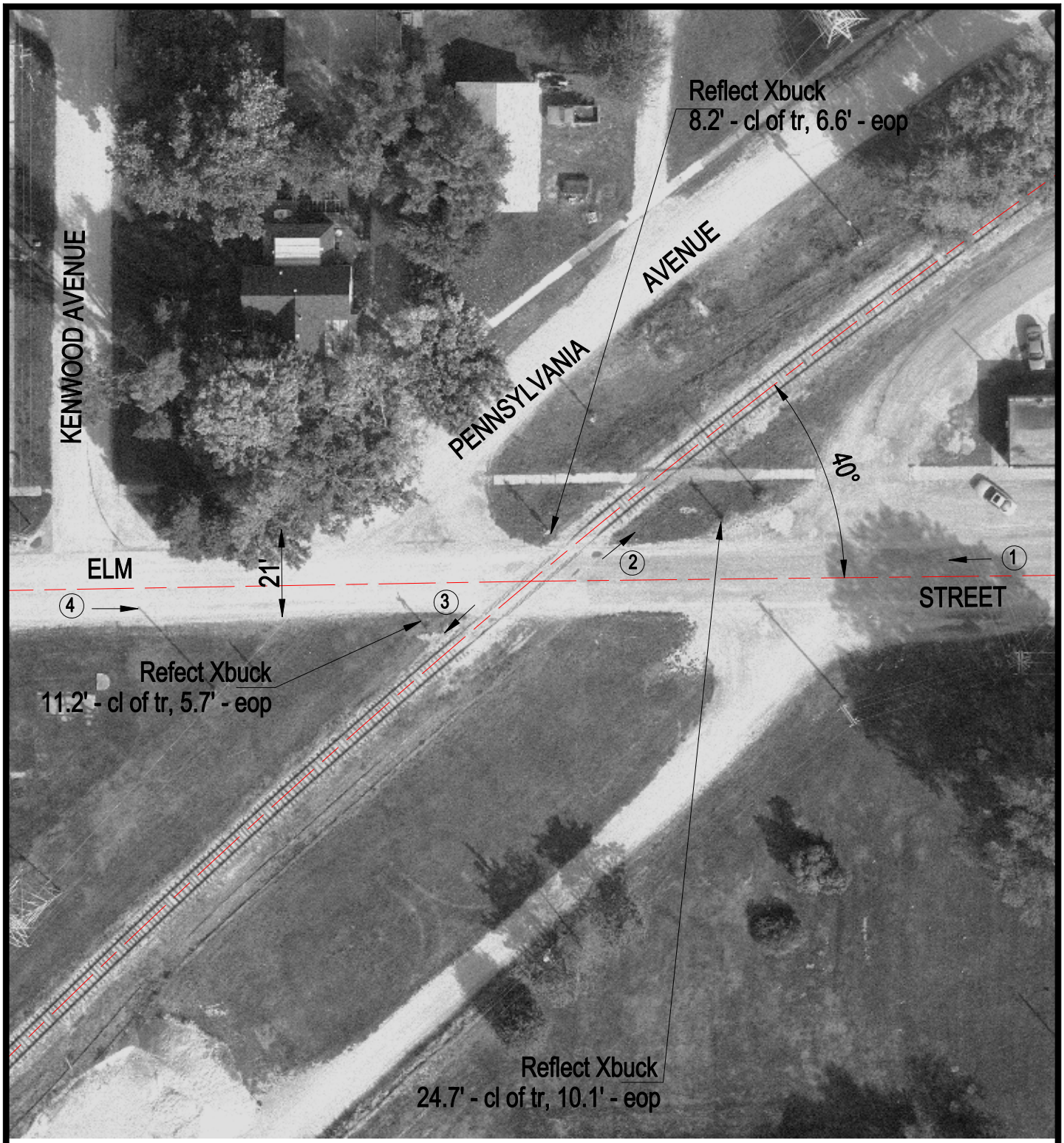

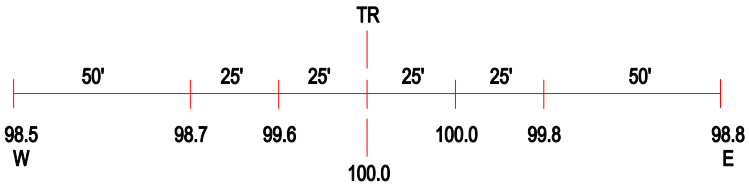

ROAD PROFILE

(3) Photo Location

Crossing #:	291349Y
Location:	Macon Co., City of Argenta (I)
Lat/Long:	39°58'55" / 88°49'25"
Railroad:	CCGZ
Street:	Elm St.
Railroad Milepost:	19.54
Crossing Protection:	Signs