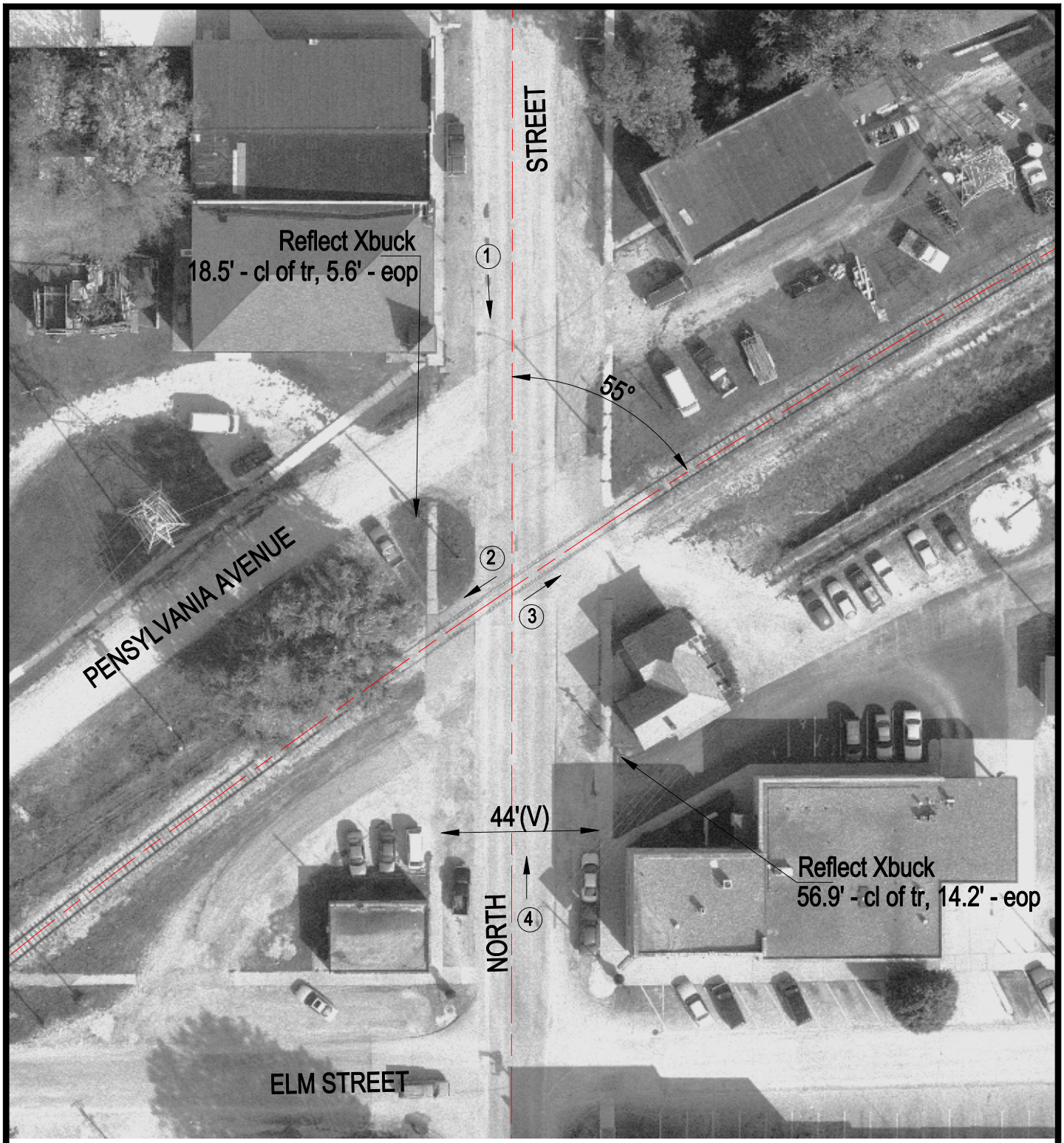

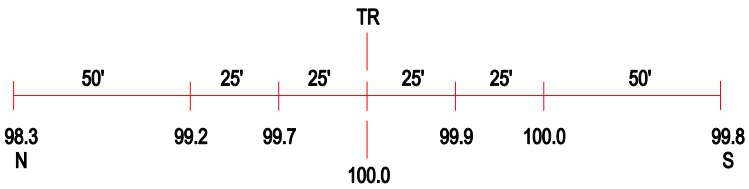

ROAD PROFILE

3 Photo Location

Crossing #:	291348S
Location:	Macon Co., City of Argenta (I)
Lat/Long:	39°58'58" / 88°49'21"
Railroad:	CCGZ
Street:	North St.
Railroad Milepost:	19.50
Crossing Protection:	Signs