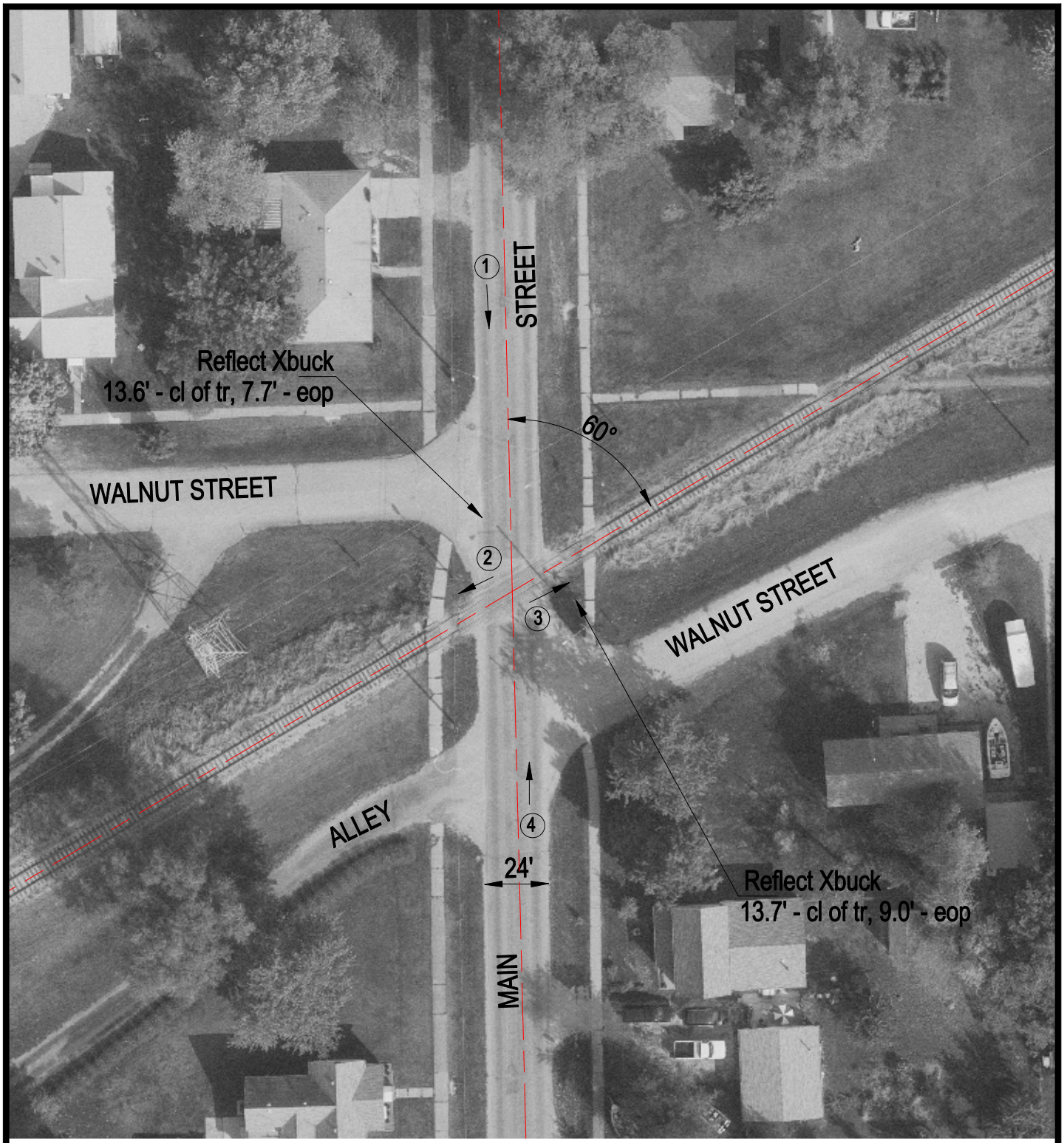

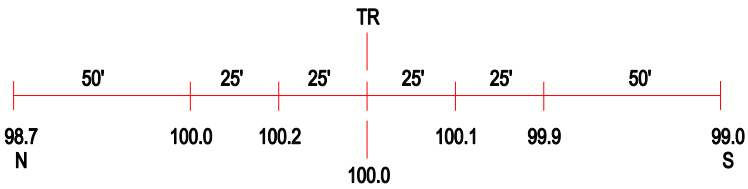

ROAD PROFILE

3 Photo Location

Crossing #:	291347K
Location:	Macon Co., City of Argenta (I)
Lat/Long:	39°58'59" / 88°49'13"
Railroad:	CCGZ
Street:	Main St.
Railroad Milepost:	19.25
Crossing Protection:	Signs