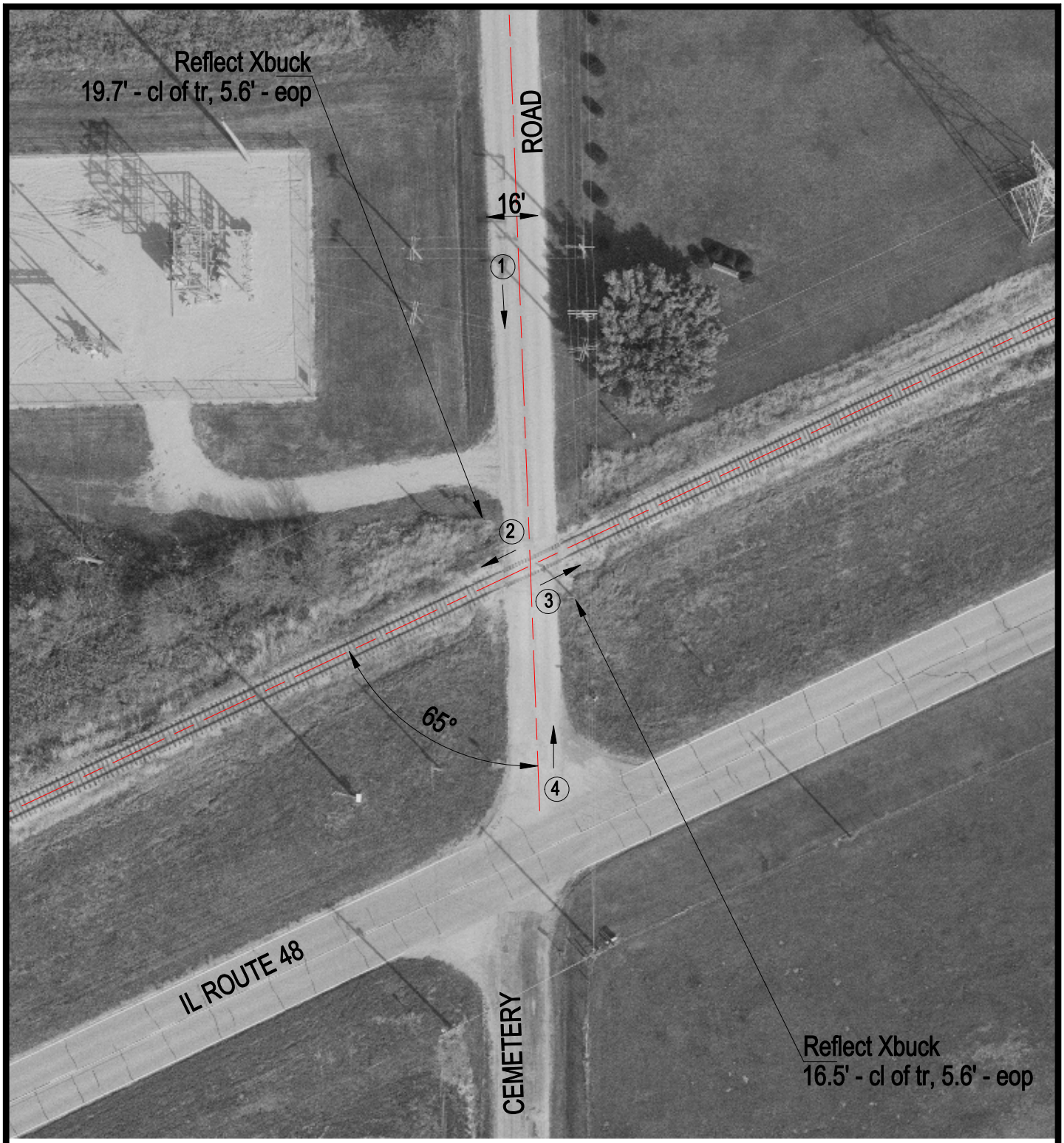

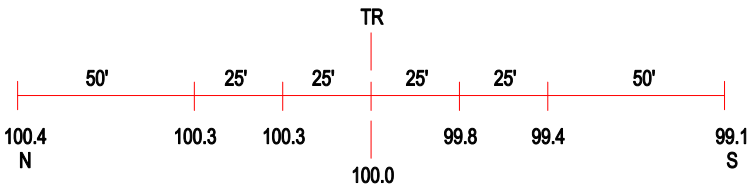

ROAD PROFILE

3 Photo Location

Crossing #: 291345W

Location: Macon Co., City of Argenta (N)

Lat/Long: 39°59'26" / 88°48'14"

Railroad: CCGZ

Street: Cemetery Rd.

Railroad Milepost: 18.35

Crossing Protection: Signs