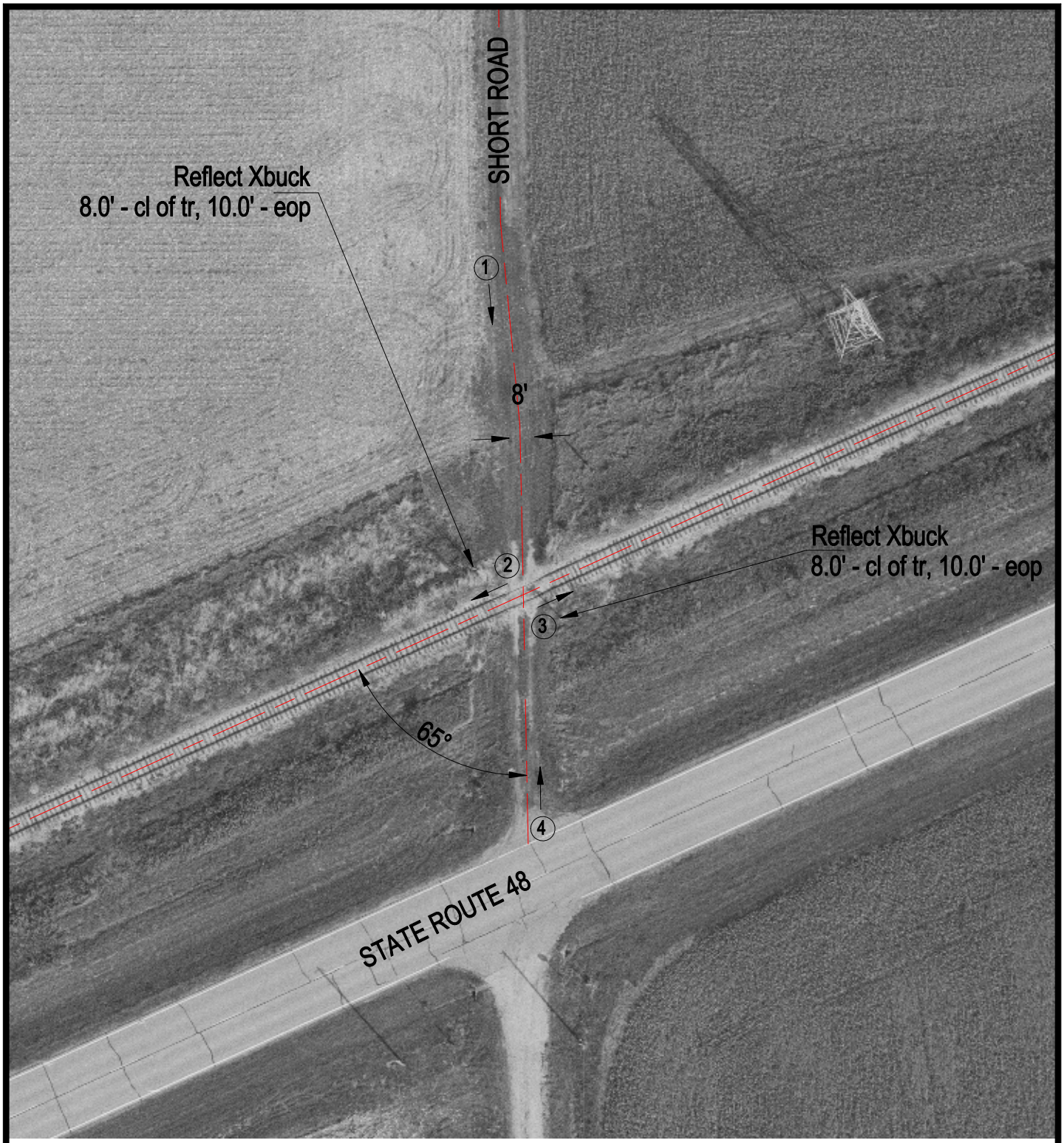

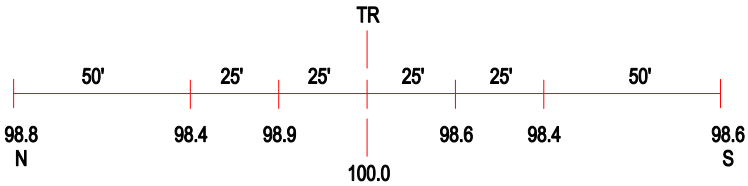

ROAD PROFILE

3 Photo Location

Crossing #: 291344P

Location: Macon Co., City of Argenta (N)

Lat/Long: 39°59'45" / 88°47'18"

Railroad: CCGZ

Street: Short Rd.

Railroad Milepost: 17.45

Crossing Protection: Signs