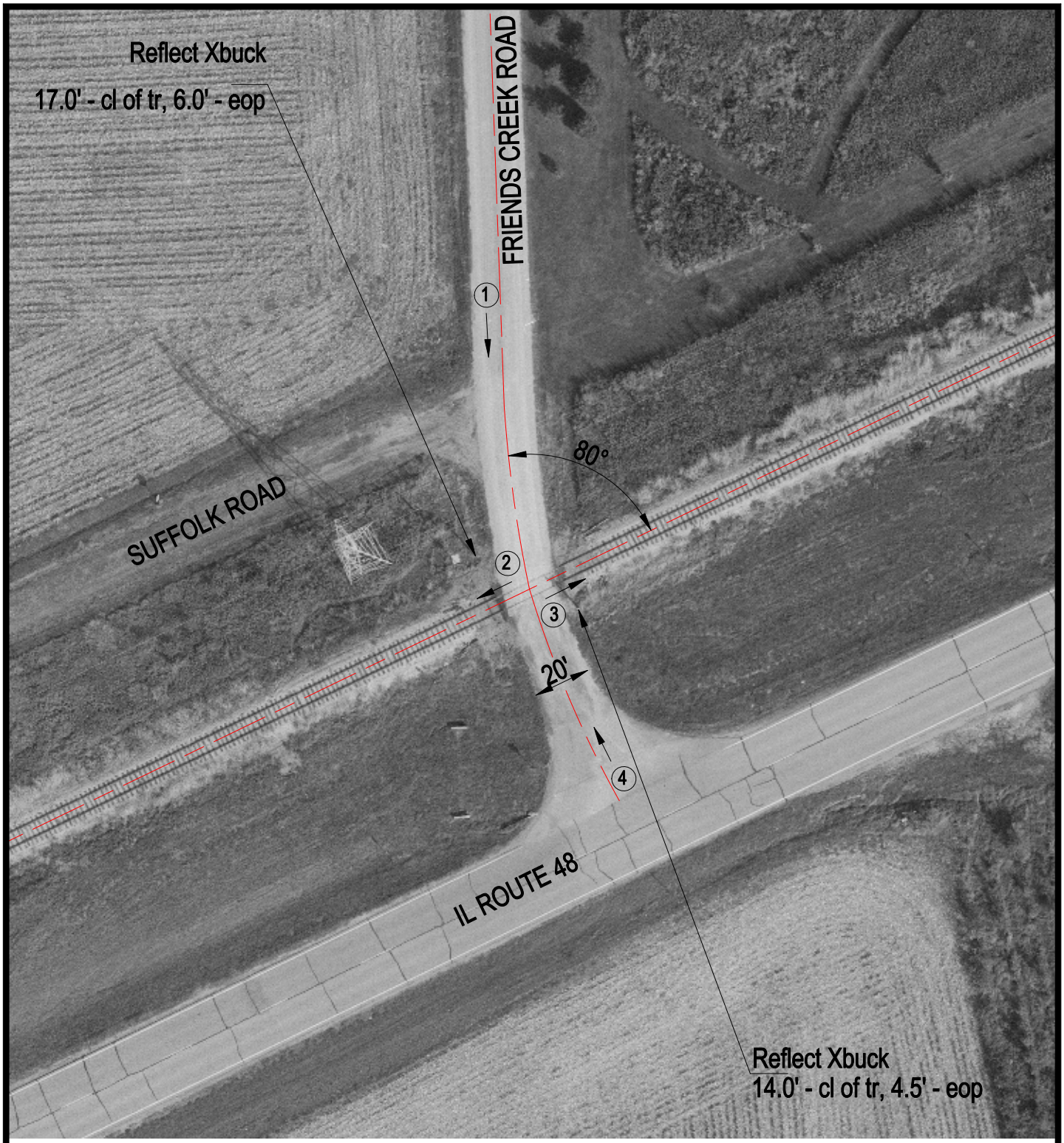

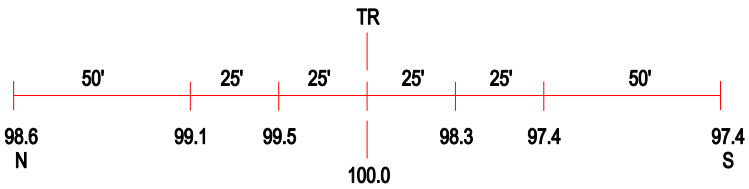

ROAD PROFILE

3 Photo Location

Crossing #: 291343H

Location: Macon Co., City of Argenta (N)

Lat/Long: 39°59'51" / 88°47'01"

Railroad: CCGZ

Street: Friends Creek Rd.

Railroad Milepost: 17.15

Crossing Protection: Signs