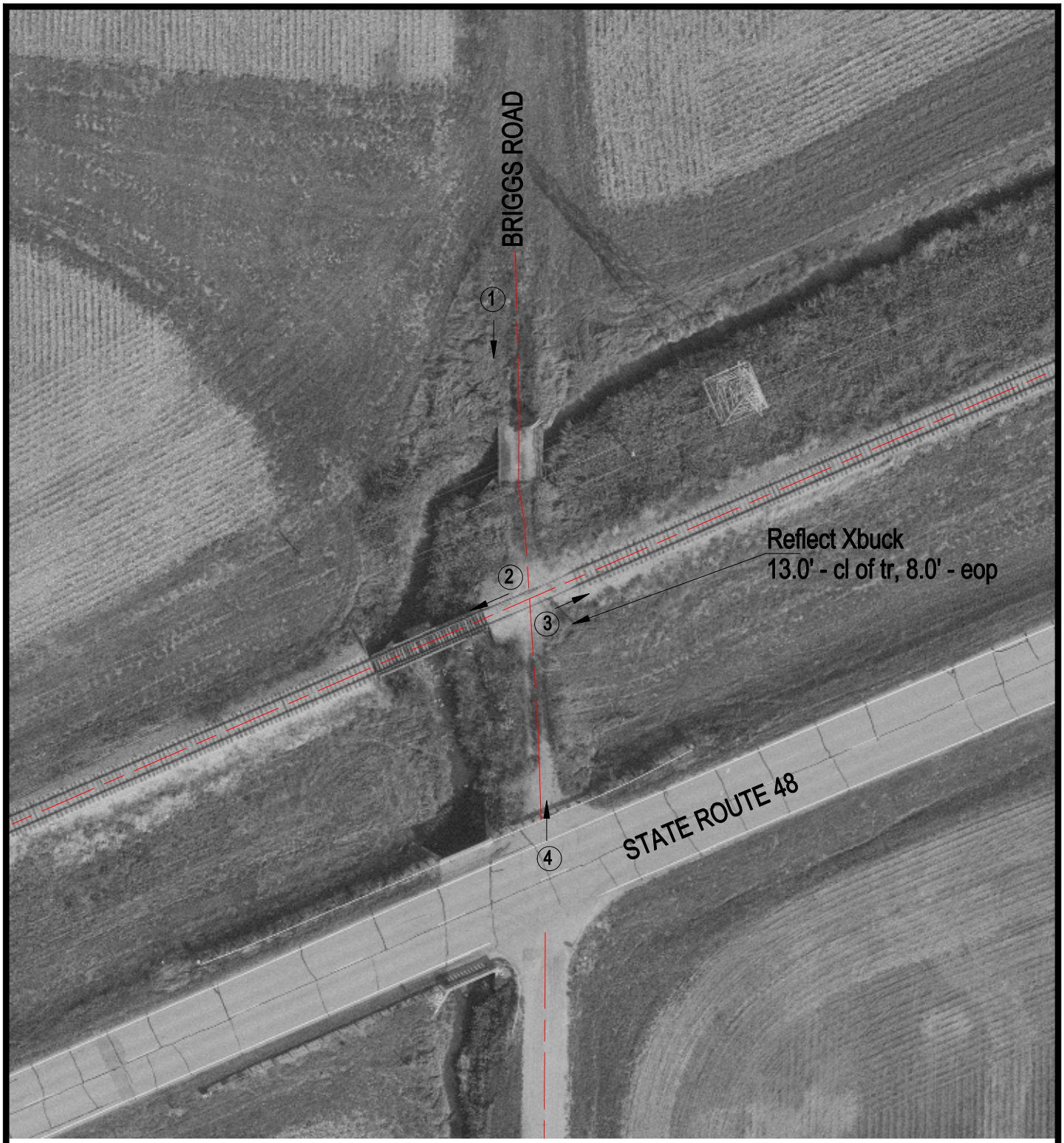

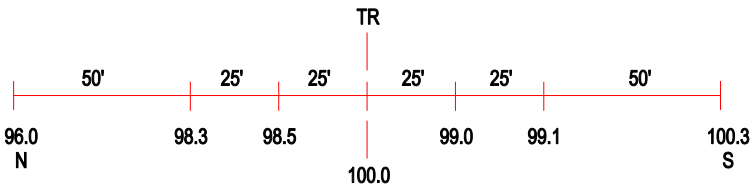

ROAD PROFILE

3 Photo Location

Crossing #:	291341U
Location:	Macon Co., City of Cisco (N)
Lat/Long:	40°00'12" / 88°45'53"
Railroad:	CCGZ
Street:	Briggs Rd.
Railroad Milepost:	16.10
Crossing Protection:	Sign