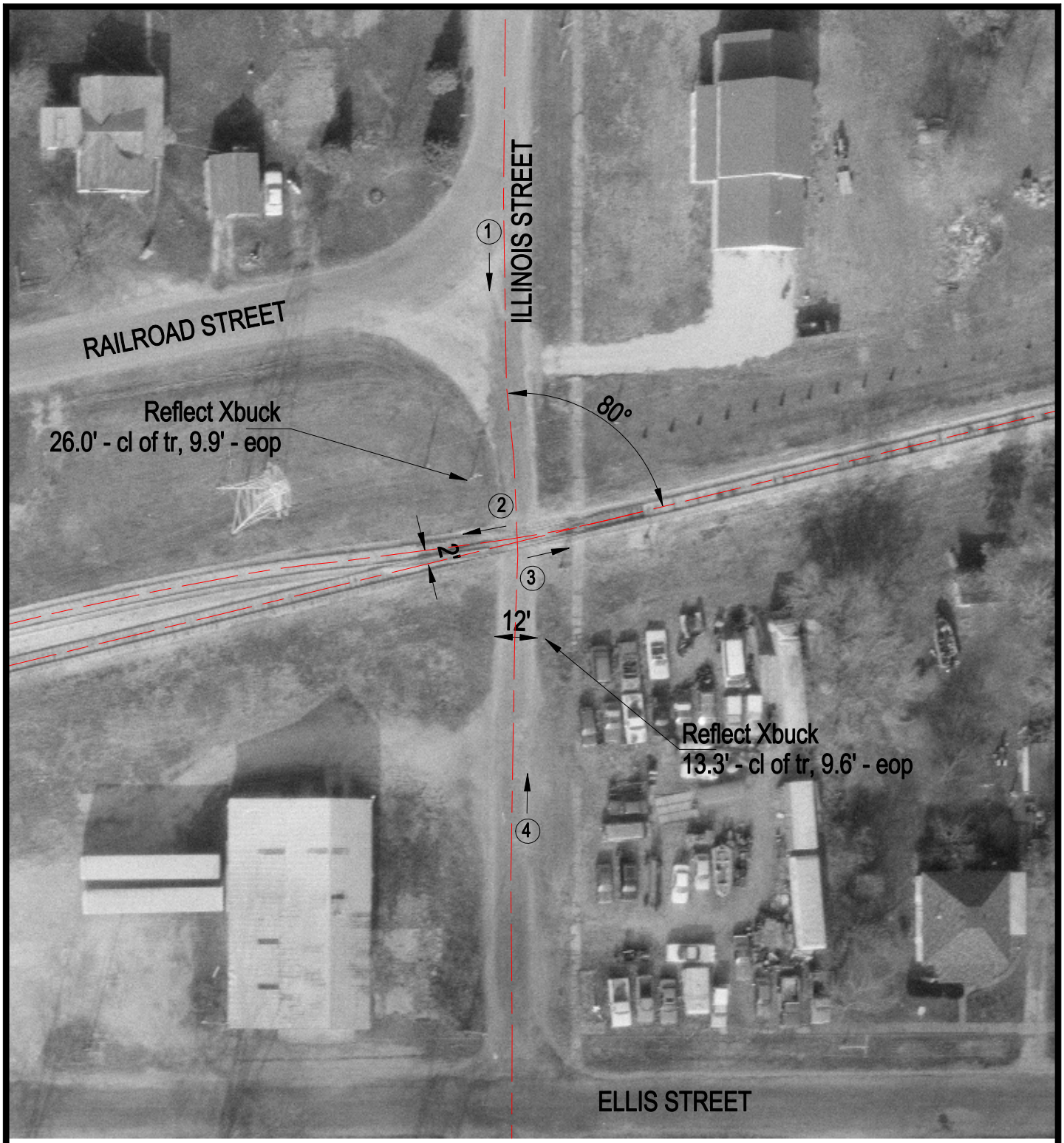

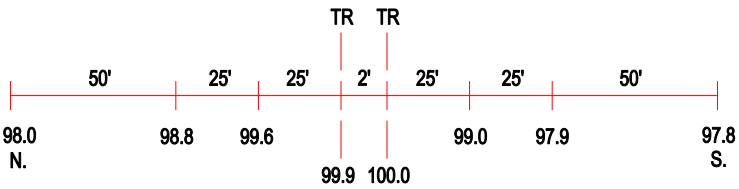

ROAD PROFILE

3 Photo Location

Crossing #:	291331N
Location:	Piatt Co., City of Cisco (I)
Lat/Long:	40°00'42" / 88°43'23"
Railroad:	CCGZ
Street:	Illinois St.
Railroad Milepost:	13.80
Crossing Protection:	Signs