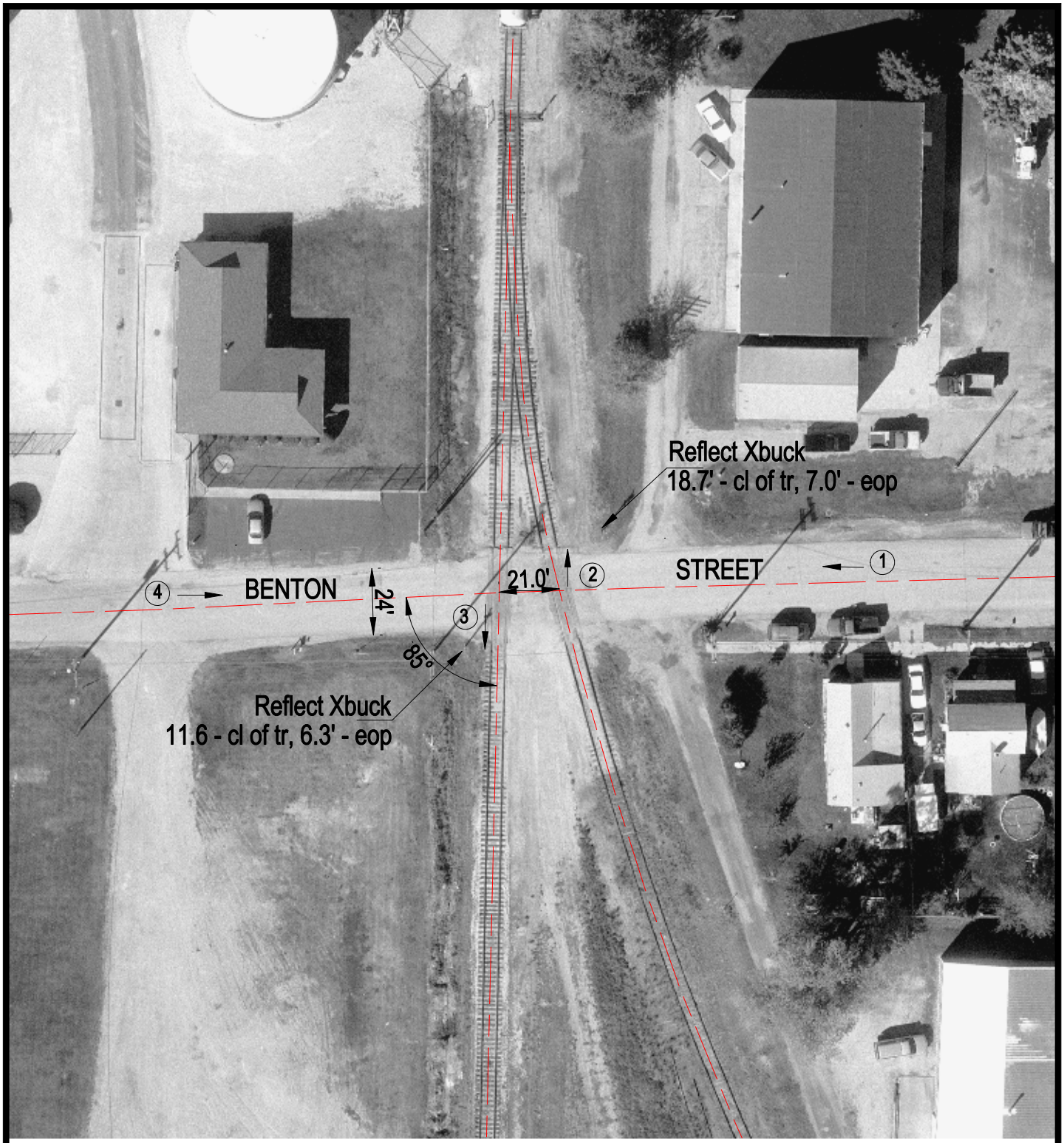

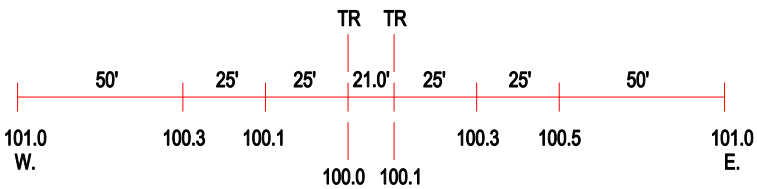

ROAD PROFILE

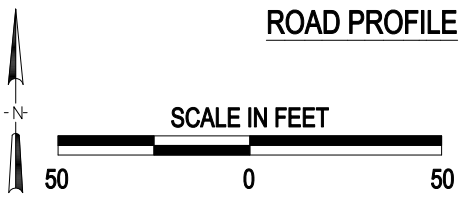

3 Photo Location

Crossing #:	291208P
Location:	De Witt Co., City of Clinton (I)
Lat/Long:	40°08'44" / 88°57'20"
Railroad:	IC
Street:	Benton Street
Railroad Milepost:	772.70
Crossing Protection:	Signs