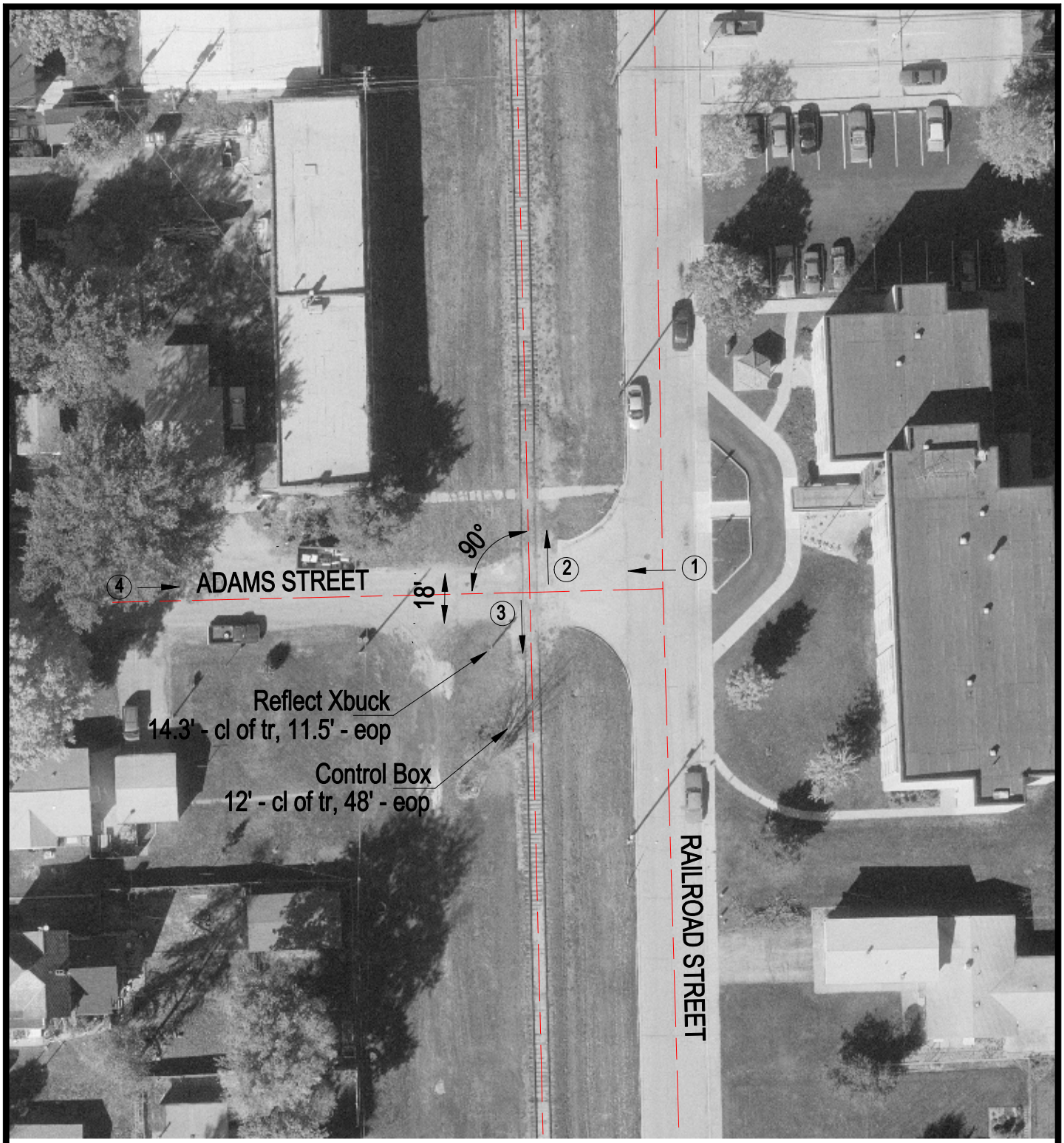

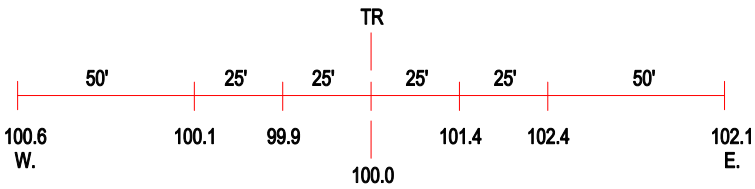

ROAD PROFILE

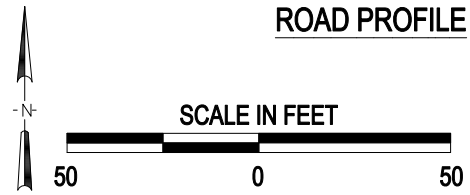

3 Photo Location

Crossing #: 291205U

Location: De Witt Co., City of Clinton (I)

Lat/Long: 40°09'07" / 88°57'22"

Railroad: IC

Street: Adams Street

Railroad Milepost: 773.15

Crossing Protection: Signs