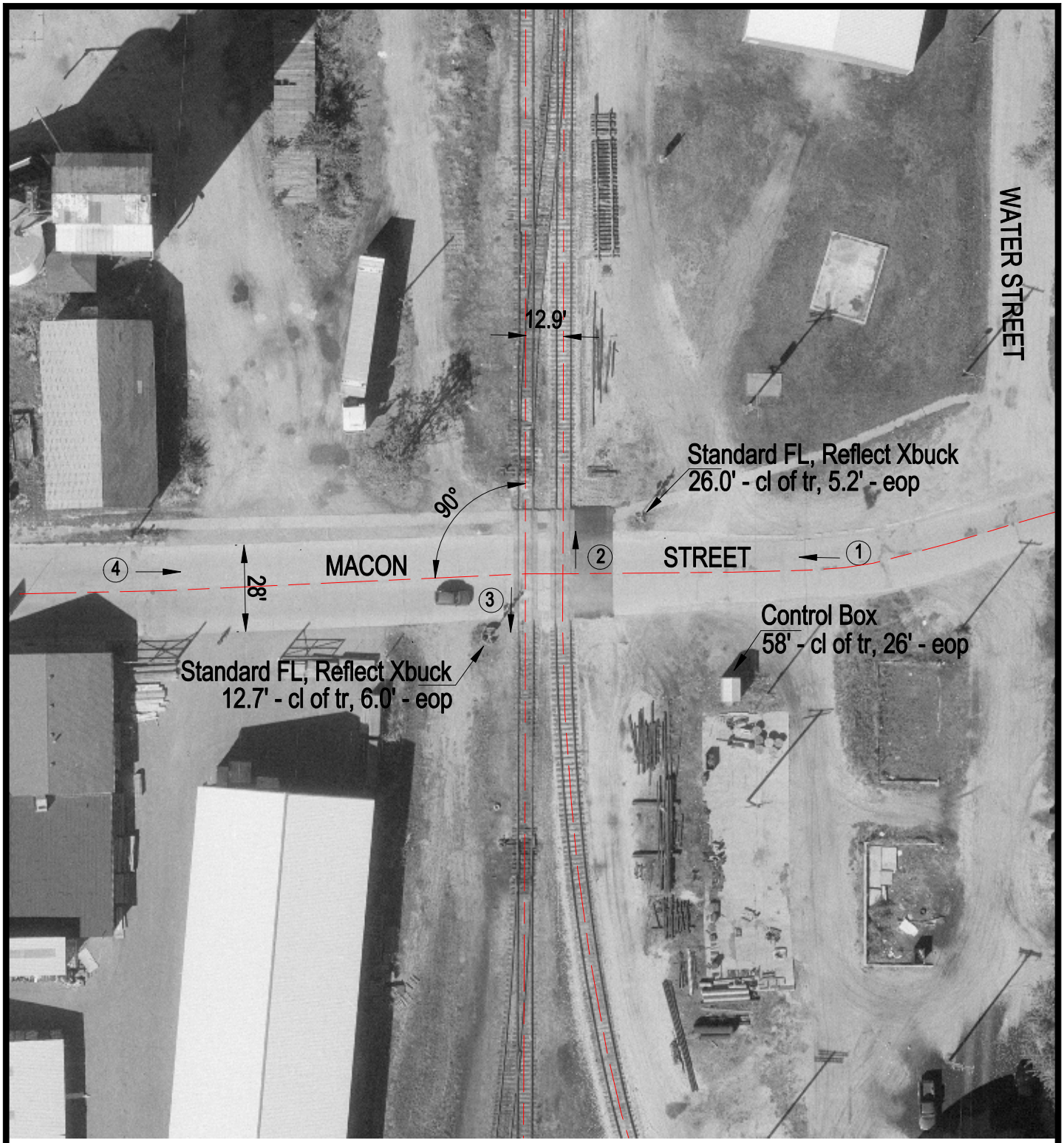

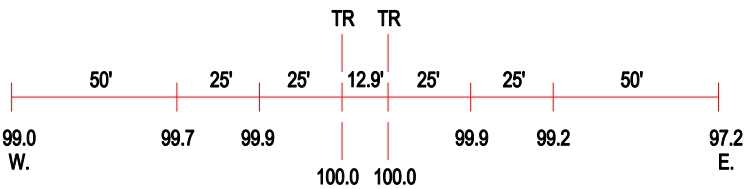

ROAD PROFILE

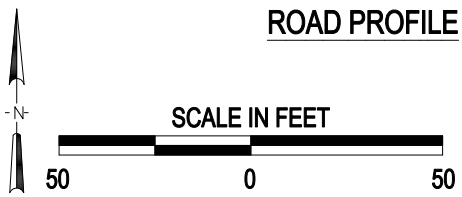

(3) Photo Location

Crossing #:	291202Y
Location:	De Witt Co., City of Clinton (I)
Lat/Long:	40°09'24" / 88°57'21"
Railroad:	IC
Street:	Macon Street
Railroad Milepost:	773.45
Crossing Protection:	Train Activated Devices