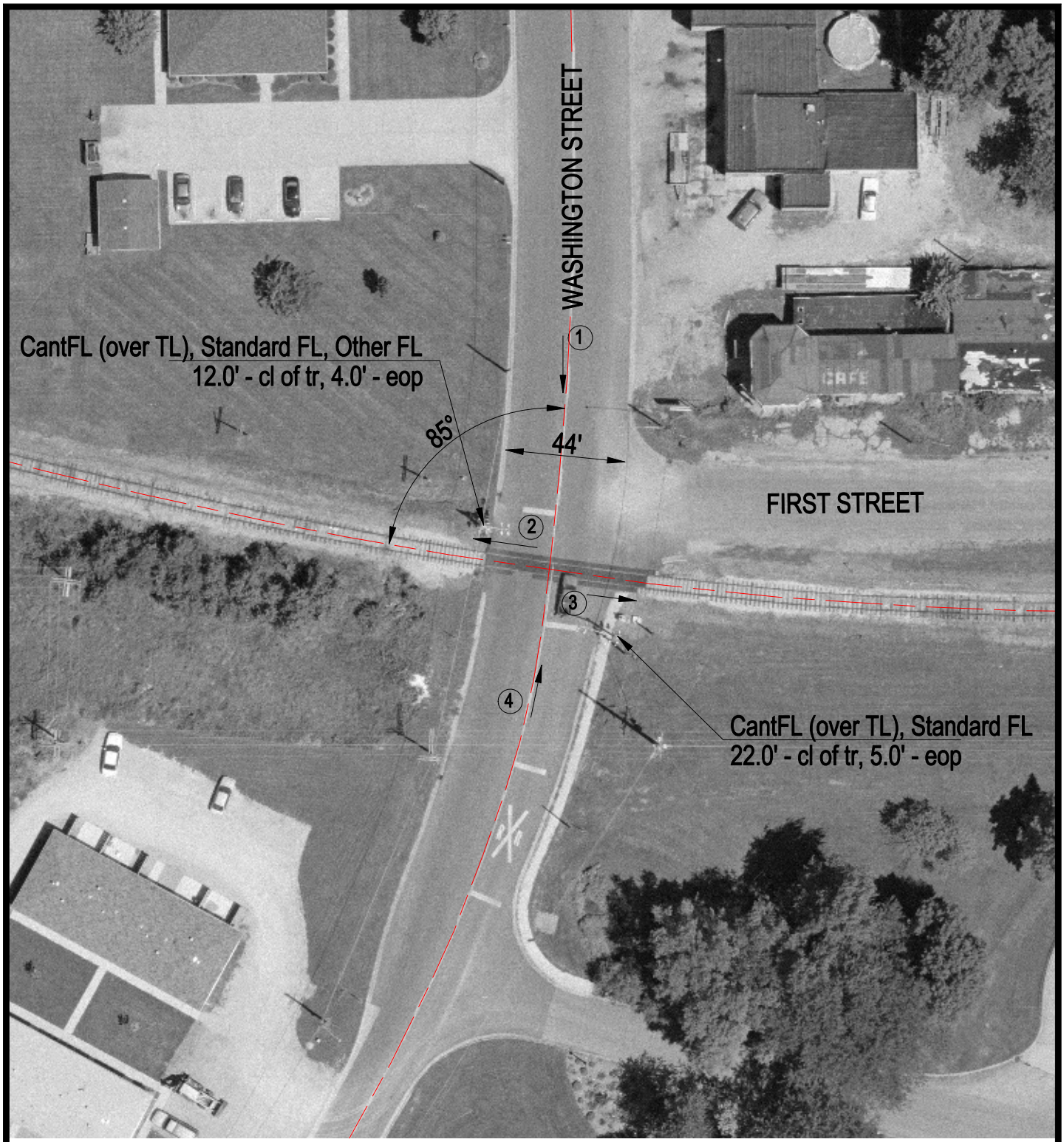

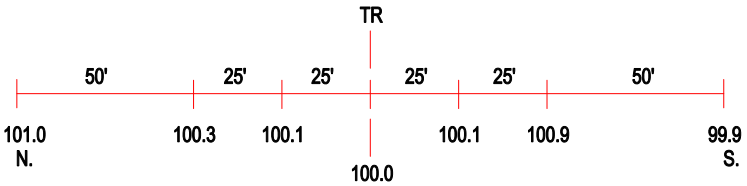

ROAD PROFILE

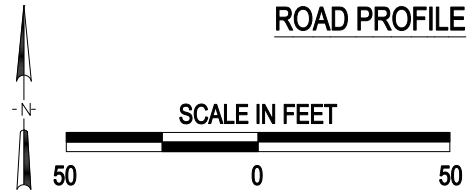

(3) Photo Location

Crossing #:	291186S
Location:	Logan Co., City of Lincoln (I)
Lat/Long:	40°08'38" / 89°23'00"
Railroad:	IC
Street:	Washington Street
Railroad Milepost:	63.02
Crossing Protection:	Train Activated Devices

J:\LOGAN\291186S\291186S.DWG 09/21/00 13:15 PMM