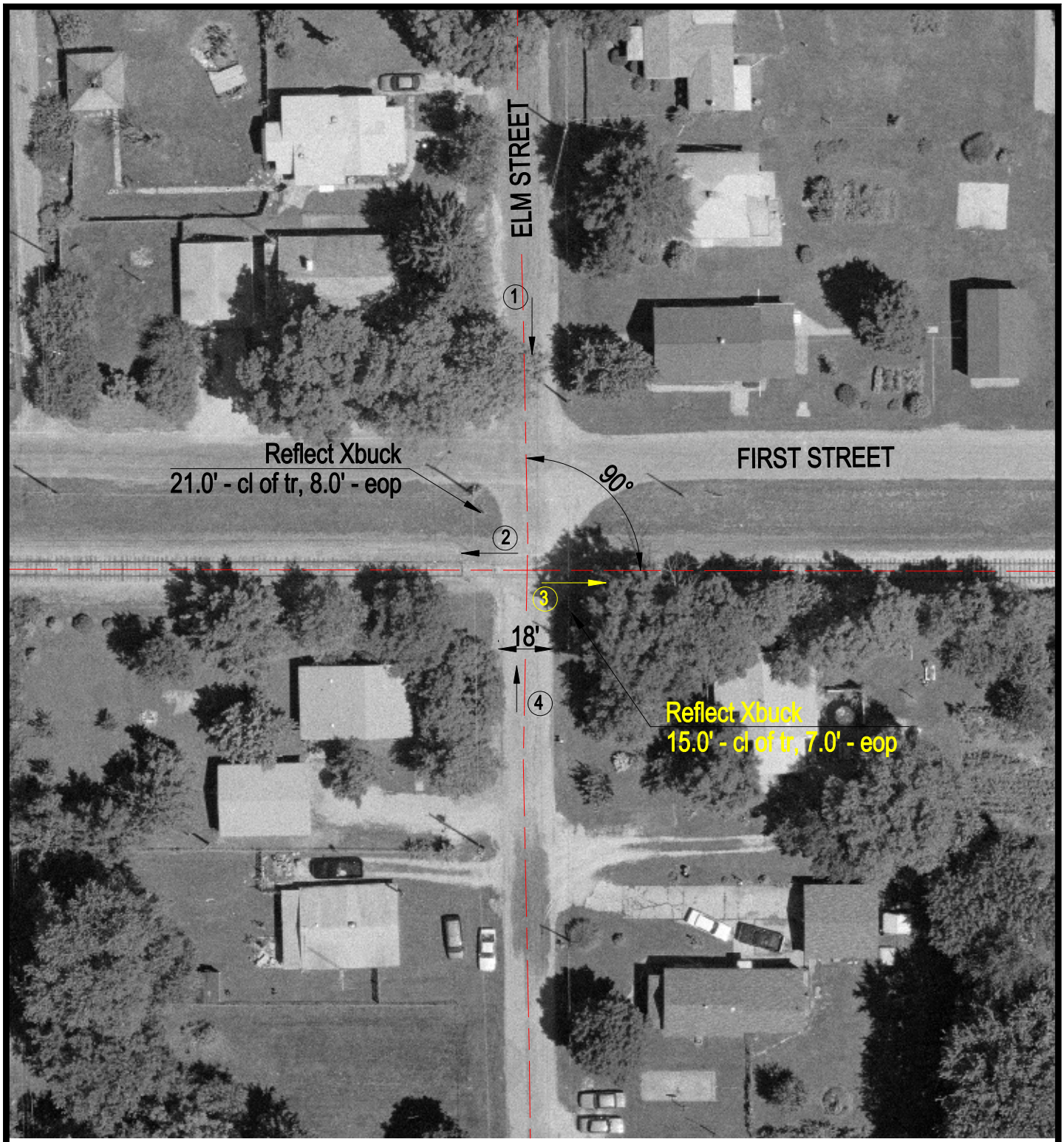

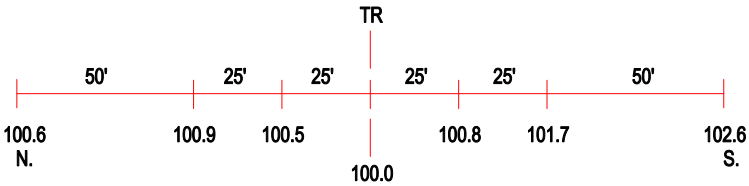

ROAD PROFILE

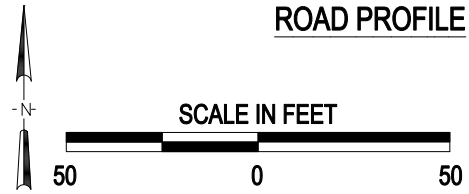

3 Photo Location

Crossing #:	291183W
Location:	Logan Co., City of Lincoln (I)
Lat/Long:	40°08'35" / 89°22'20"
Railroad:	IC
Street:	Elm Street
Railroad Milepost:	62.47
Crossing Protection:	Signs

J:\LOGAN\291183W\291183W.DWG 09/21/00 11:39 PMM