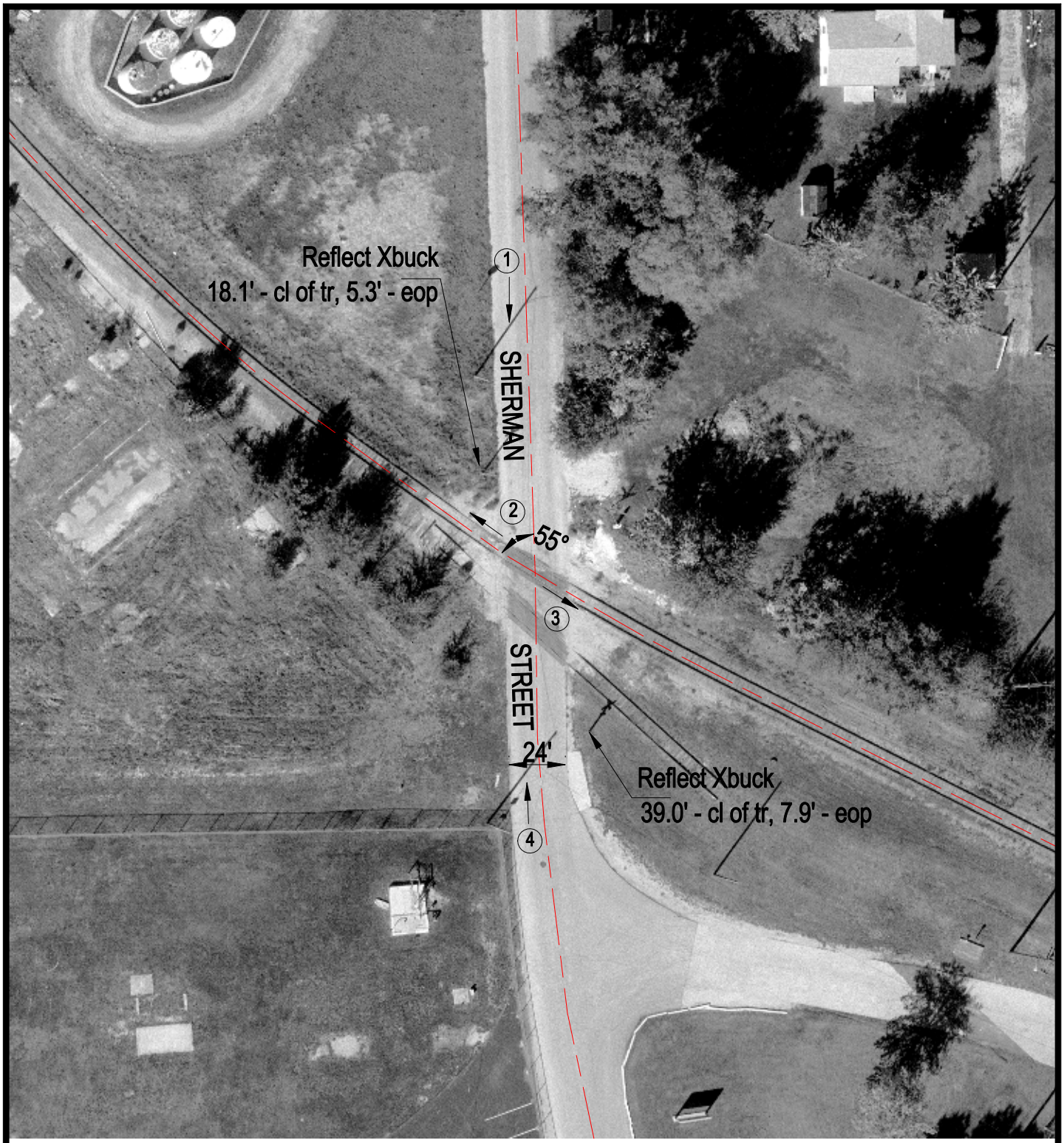

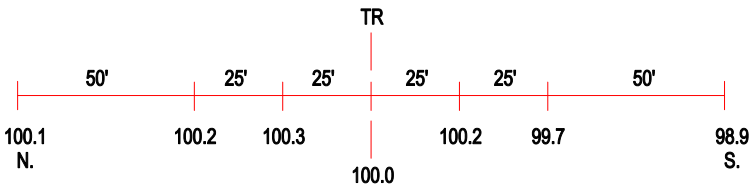

ROAD PROFILE

3 Photo Location

Crossing #: 291133T

Location: De Witt Co., City of Clinton (I)

Lat/Long: 40°08'40" / 88°57'17"

Railroad: IC

Street: Sherman Street

Railroad Milepost: 0.00

Crossing Protection: Signs