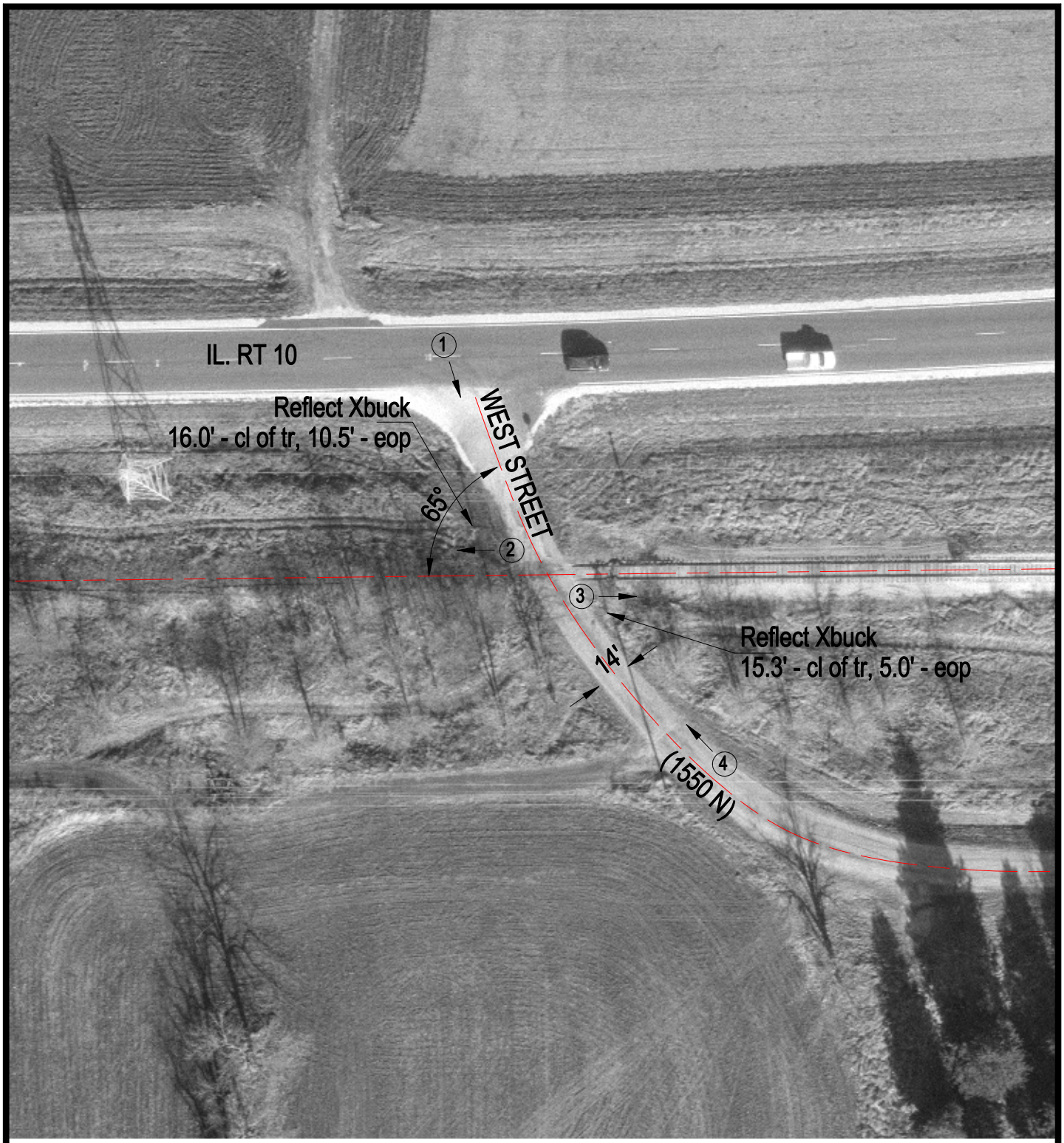

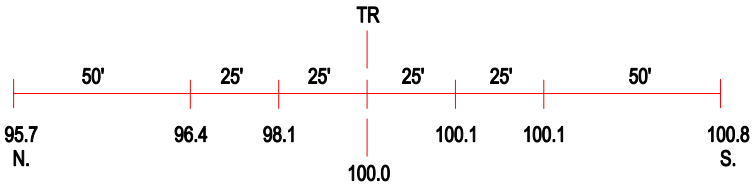

ROAD PROFILE

3 Photo Location

Crossing #:	291070R
Location:	Champaign Co., City of Seymour (N)
Lat/Long:	40°06'27" / 88°26'16"
Railroad:	IC
Street:	West Street (1550 N)
Railroad Milepost:	10.95
Crossing Protection:	Signs