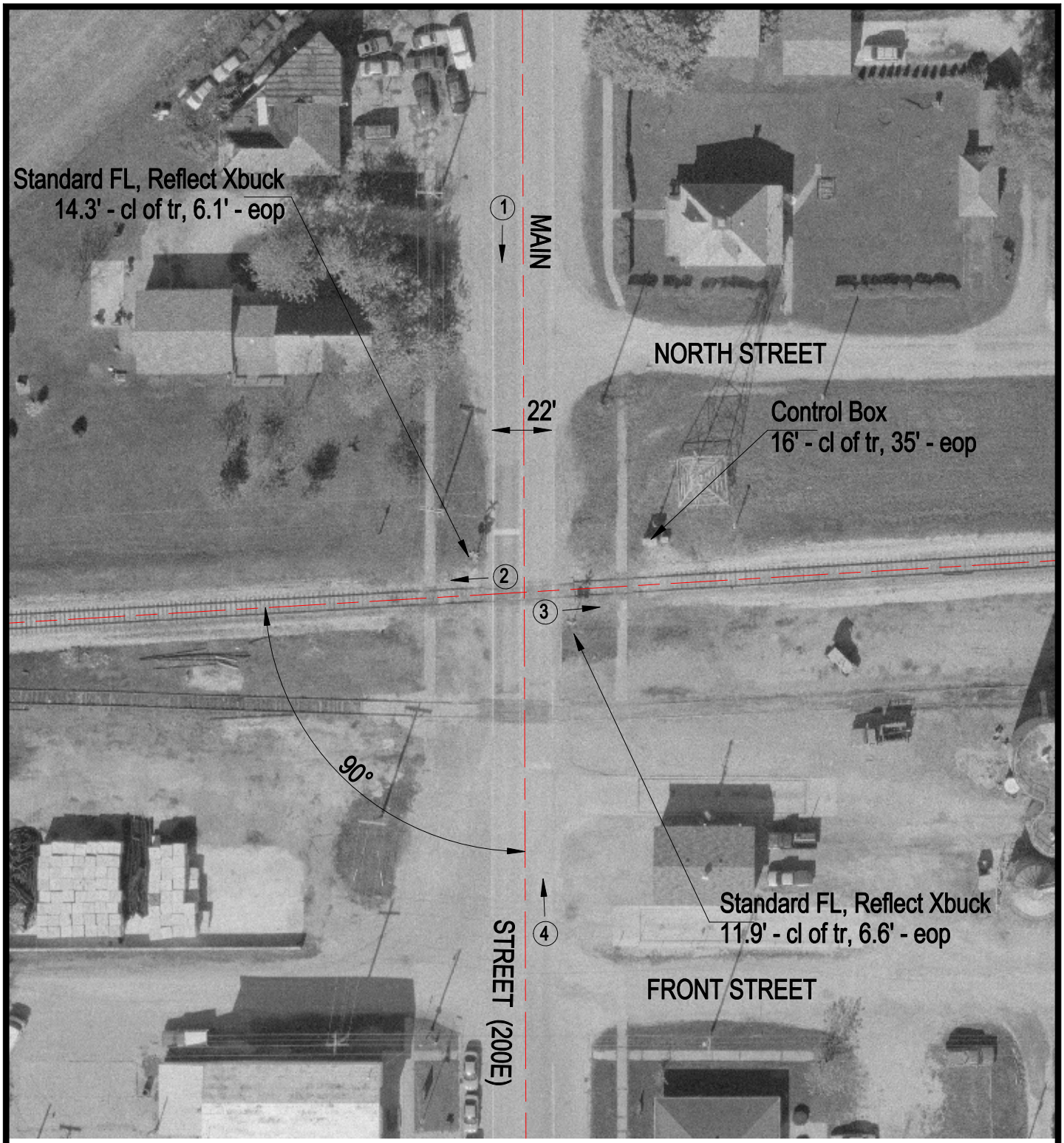

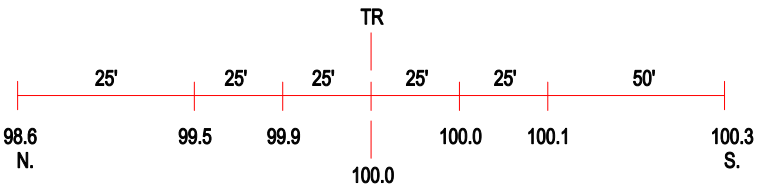

ROAD PROFILE

3 Photo Location

Crossing #:	291068P
Location:	Champaign Co., City of Seymour (I)
Lat/Long:	40°06'30" / 88°25'36"
Railroad:	IC
Street:	Main Street (200E)
Railroad Milepost:	10.30
Crossing Protection:	Train Activated Devices