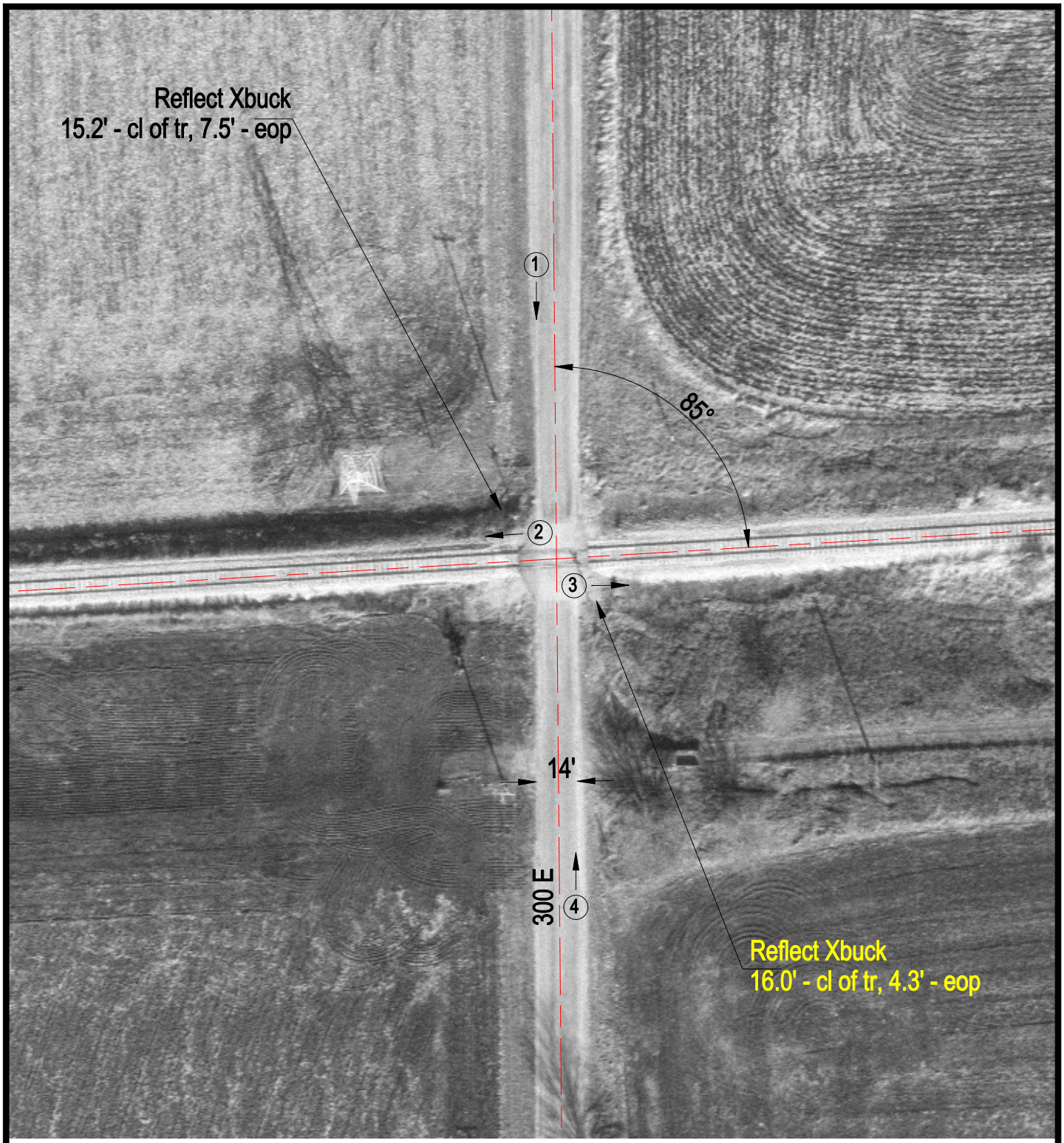

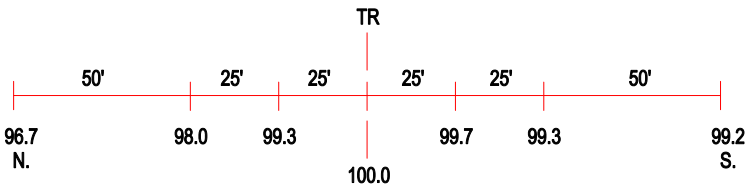

ROAD PROFILE

3 Photo Location

Crossing #:	291065U
Location:	Champaign Co., City of Seymour (N)
Lat/Long:	40°06'33" / 88°24'26"
Railroad:	IC
Street:	300 E
Railroad Milepost:	9.30
Crossing Protection:	Signs