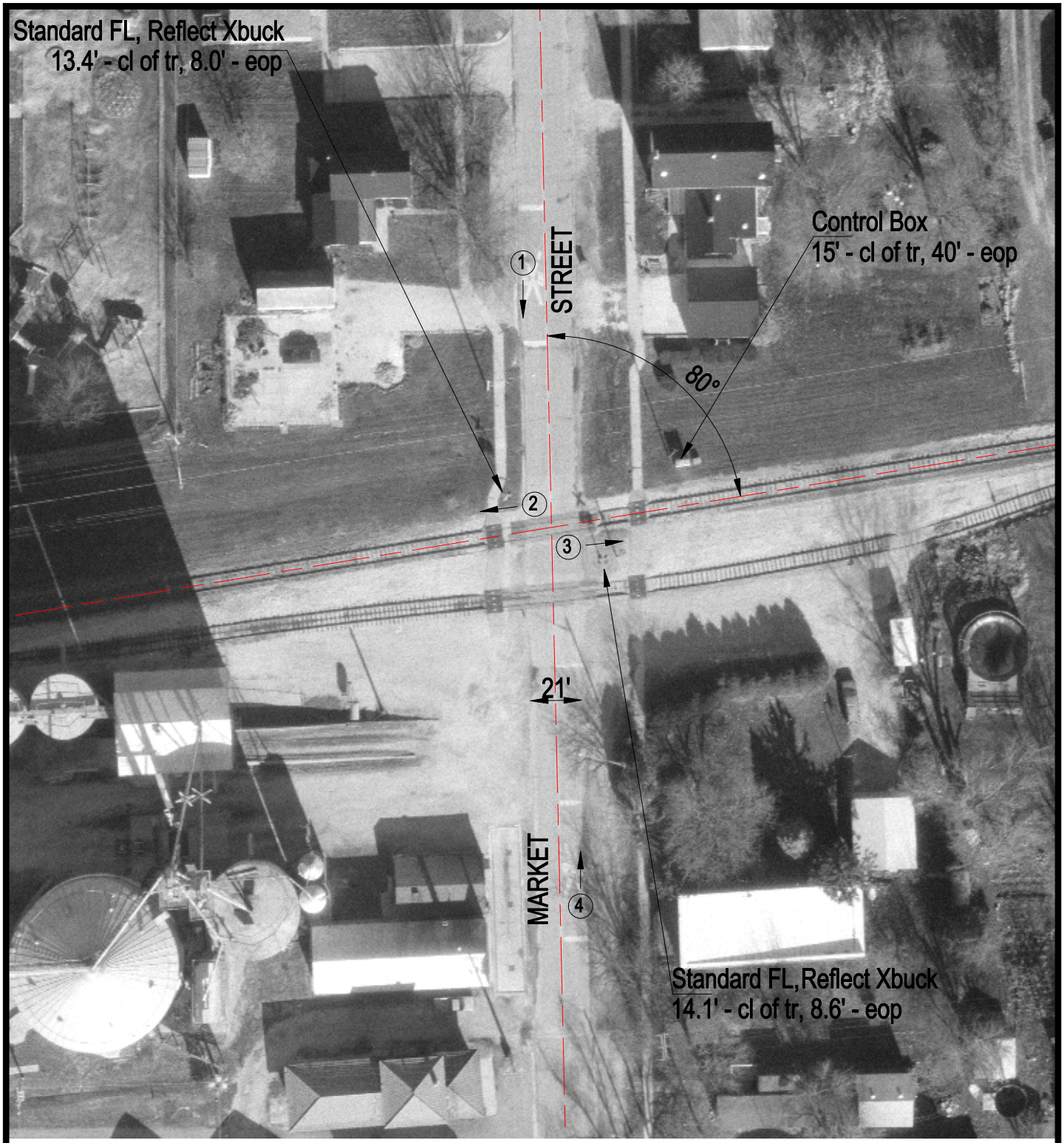

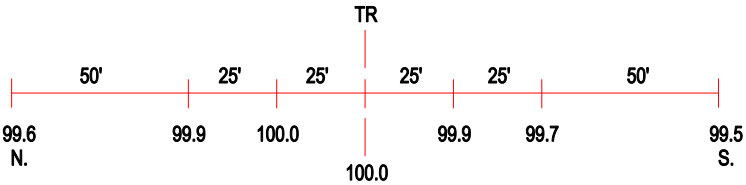

ROAD PROFILE

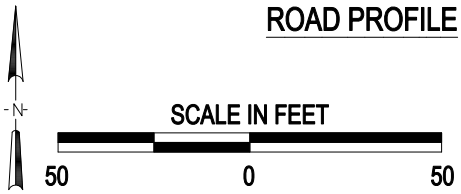

3 Photo Location

Crossing #:	291061S
Location:	Champaign Co., City of Bondville (I)
Lat/Long:	40°06'39" / 88°22'11"
Railroad:	IC
Street:	Market Street
Railroad Milepost:	7.30
Crossing Protection:	Train Activated Devices