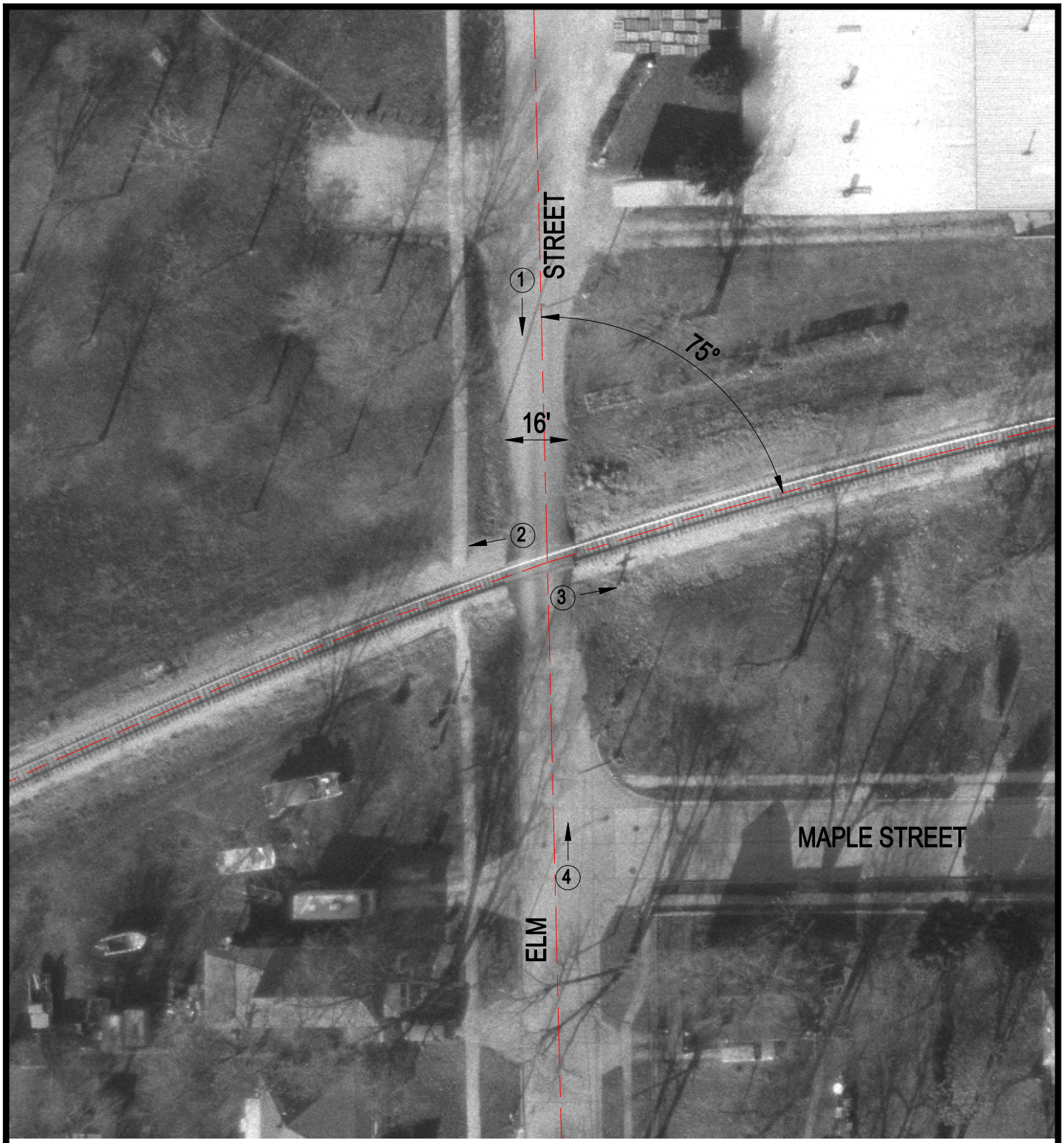

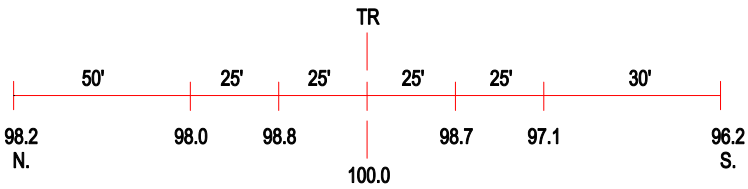

ROAD PROFILE

(3) Photo Location

Crossing #:	010003O
Location:	Champaign Co., City of Champaign (I)
Lat/Long:	40°07'24" / 88°15'00"
Railroad:	IC
Street:	Elmt Street
Railroad Milepost:	N/A
Crossing Protection:	None