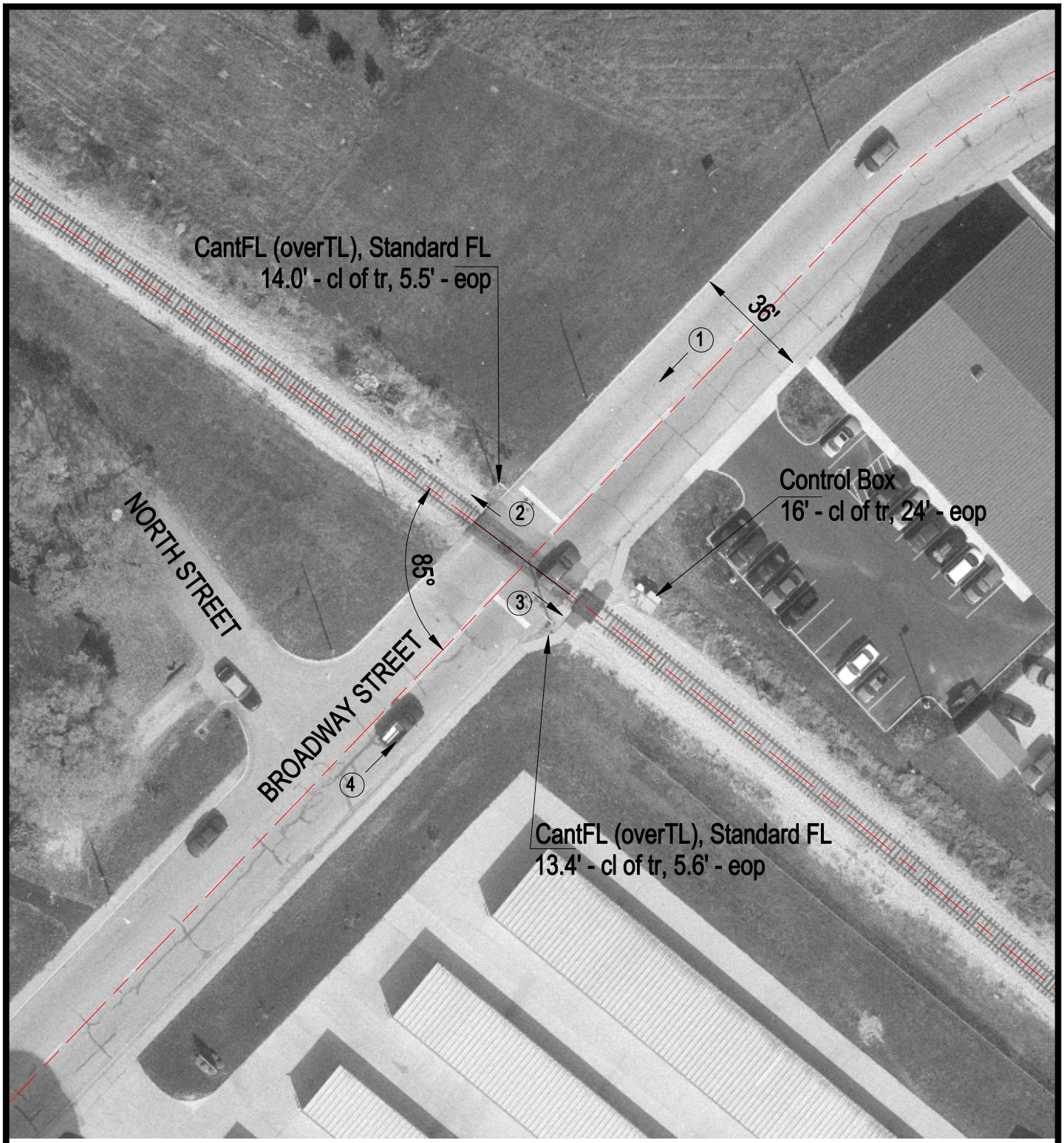

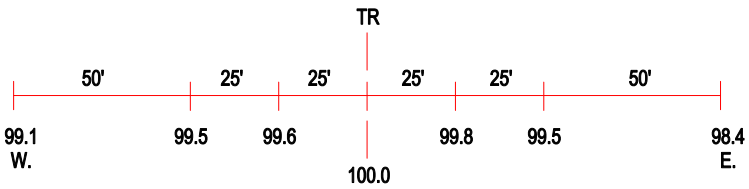

ROAD PROFILE

3 Photo Location

Crossing #:	291007Y
Location:	Macon Co., City of Mt. Zion (I)
Lat/Long:	39°46'25" / 88°52'24"
Railroad:	ICG
Street:	Broadway St.
Railroad Milepost:	85.26
Crossing Protection:	Train Activated Devices