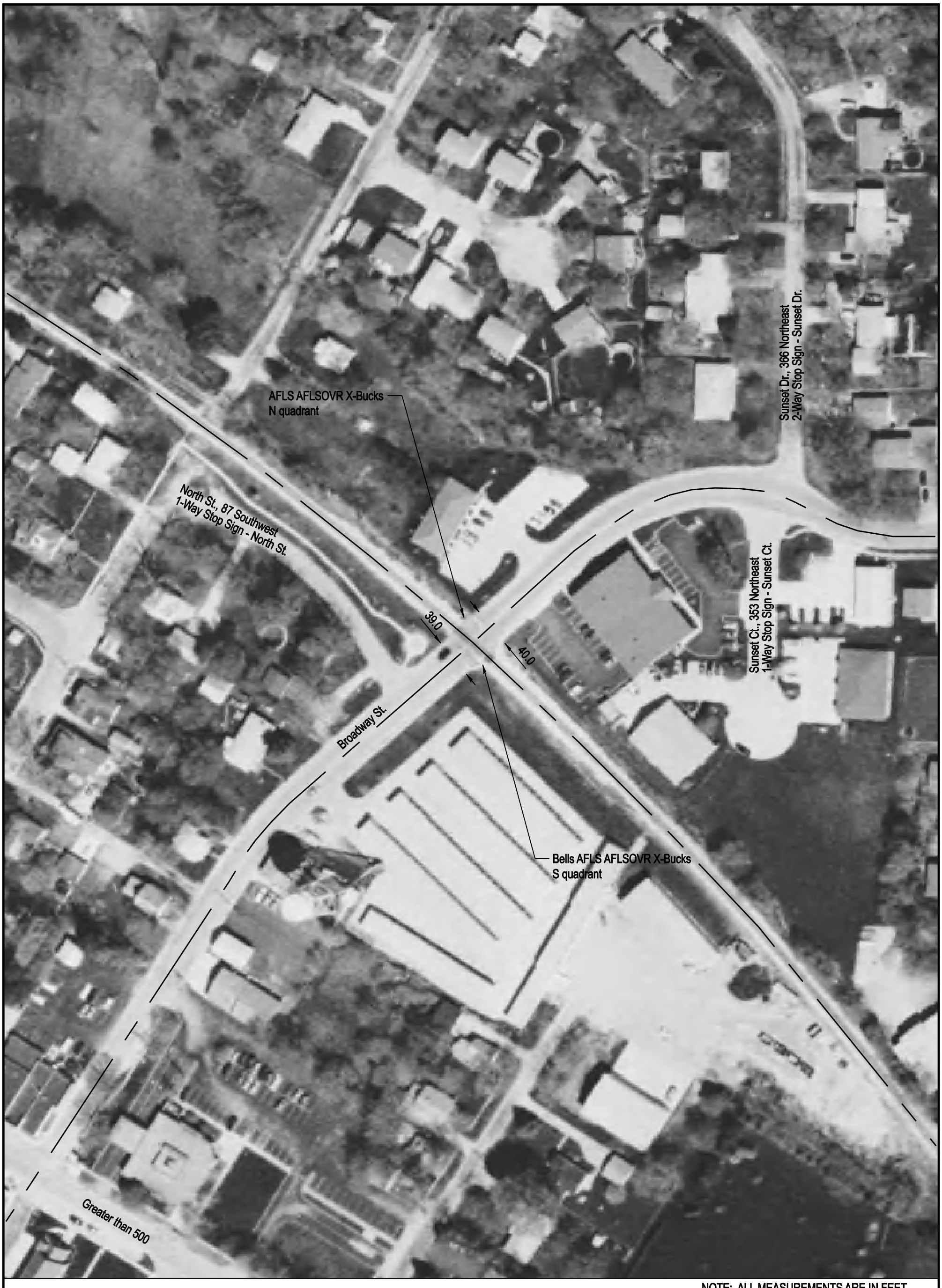

NOTE: ALL MEASUREMENTS ARE IN FEET

DOT/AAR Inventory #: 291007Y

Location: Macon Co., In Mt Zion, IL

Lat/Long: 39º 46' 25"/-88º 52' 23"

Railroad Milepost - Line: 85.26-B

Crossing Angle (Deg.): 85

Crossing Width (By Track): 40.0

Number of Tracks: 1

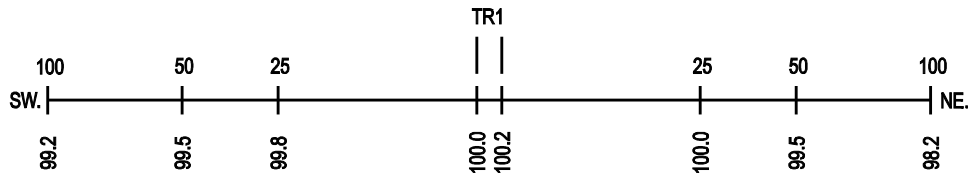
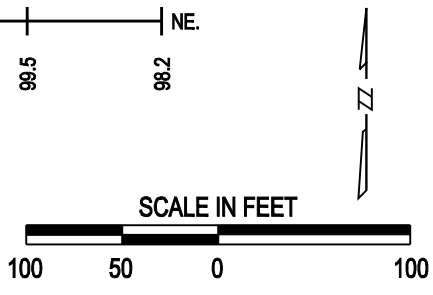
ROAD PROFILE