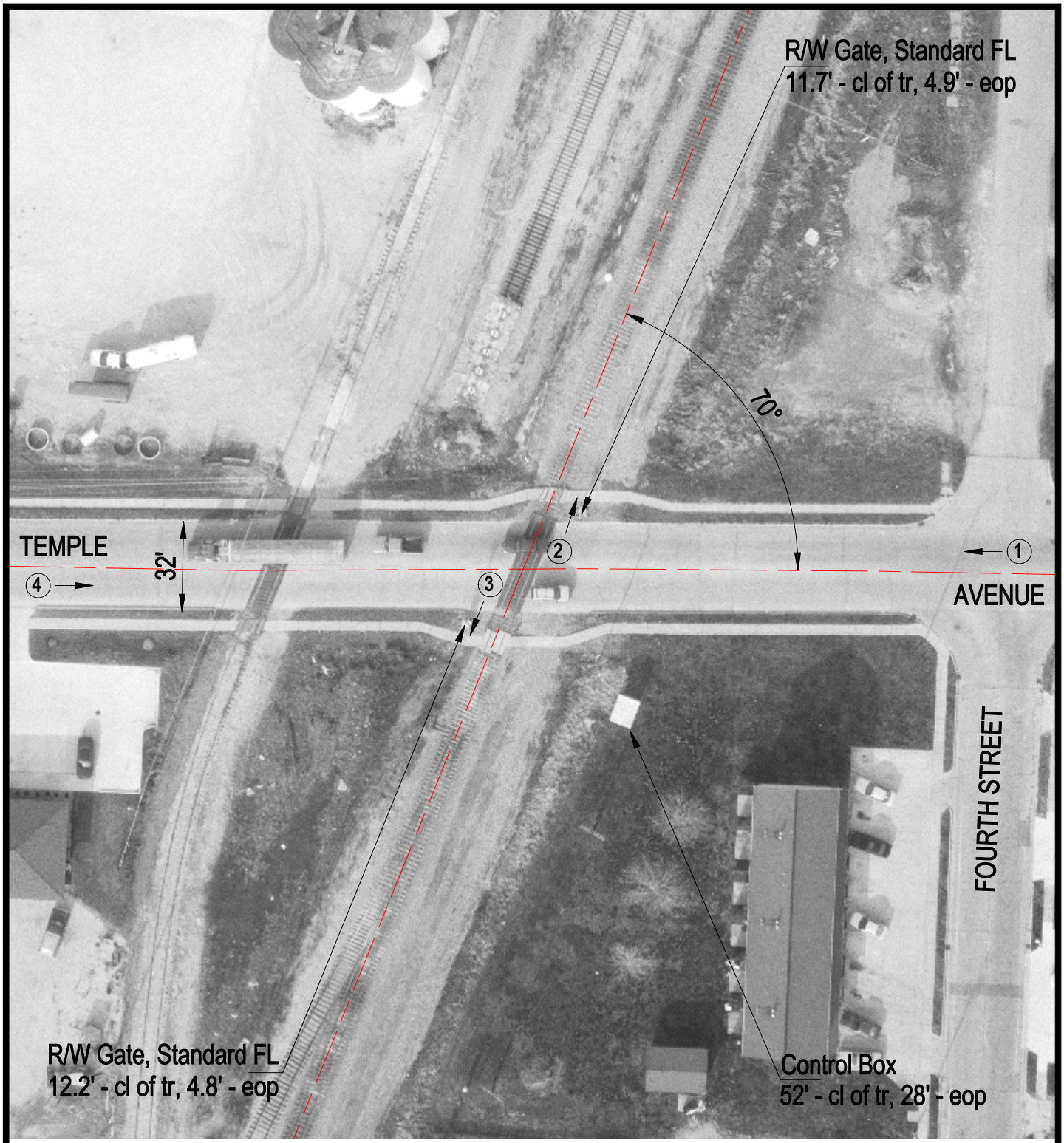

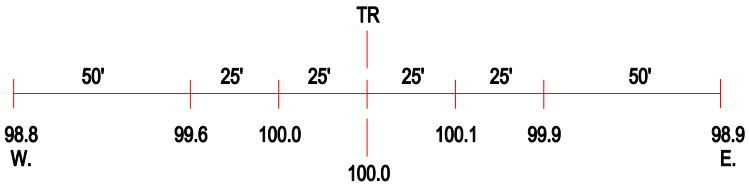

ROAD PROFILE

(3) Photo Location

Crossing #:	290998U
Location:	Effingham Co., City of Effingham (I)
Lat/Long:	39°07'39" / 88°32'33"
Railroad:	IC
Street:	Temple Avenue
Railroad Milepost:	198.45
Crossing Protection:	Train Activated Devices