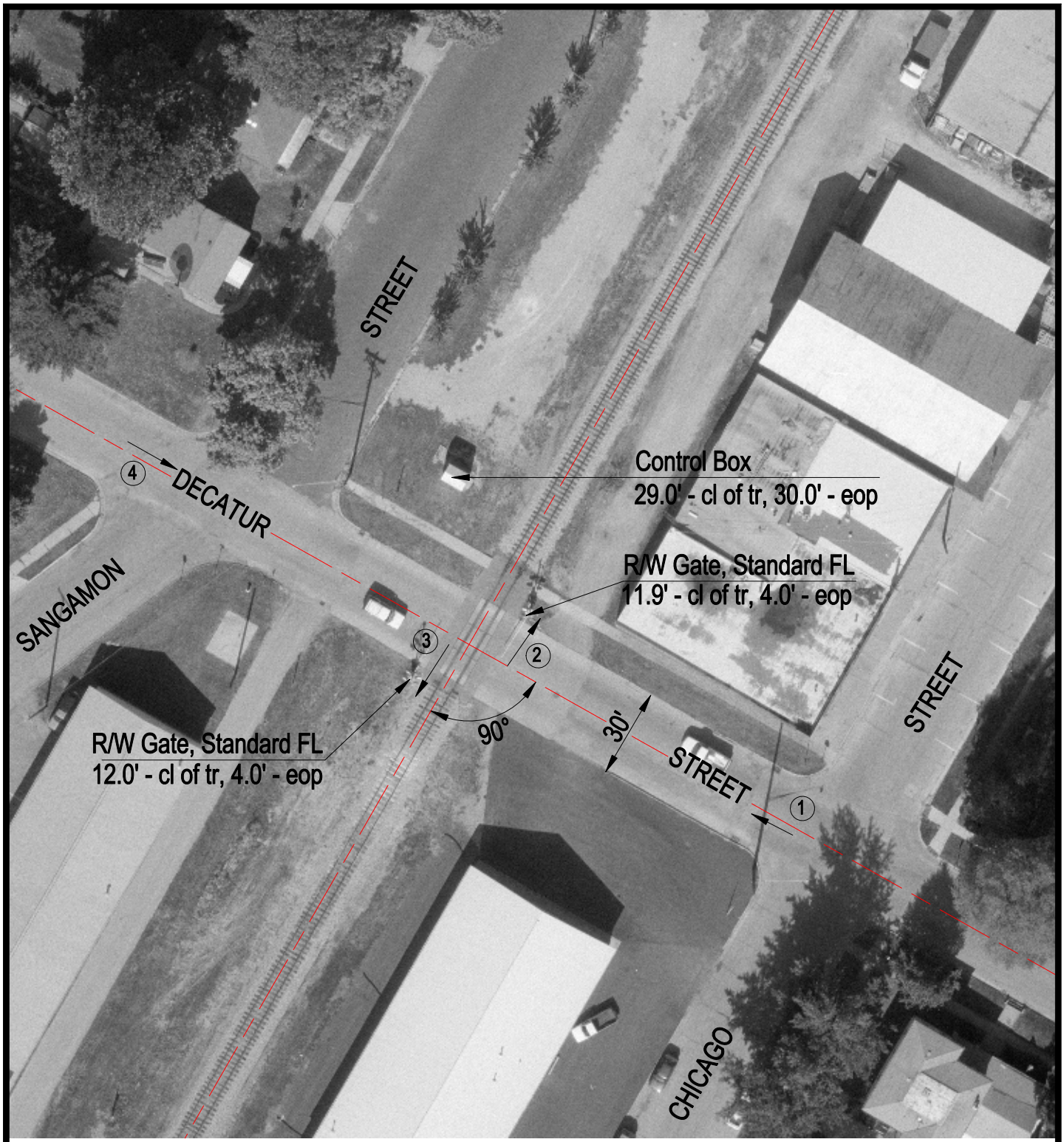

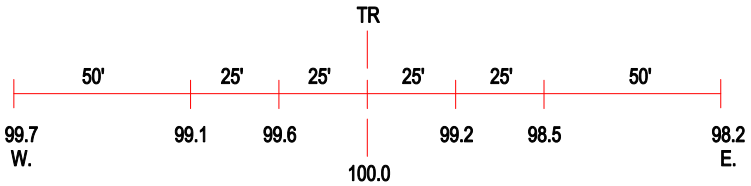

ROAD PROFILE

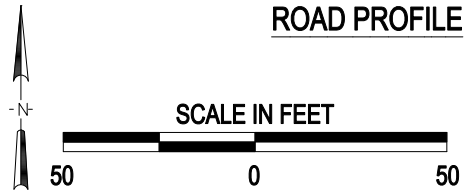

(3) Photo Location

Crossing #:	290995Y
Location:	Logan Co., City of Lincoln (I)
Lat/Long:	40°08'43" / 89°22'00"
Railroad:	UP
Street:	Decatur Street
Railroad Milepost:	156.60
Crossing Protection:	Train Activated devices

J:\LOGAN\290995Y\290995Y.DWG 12/30/99 12:14 TFG