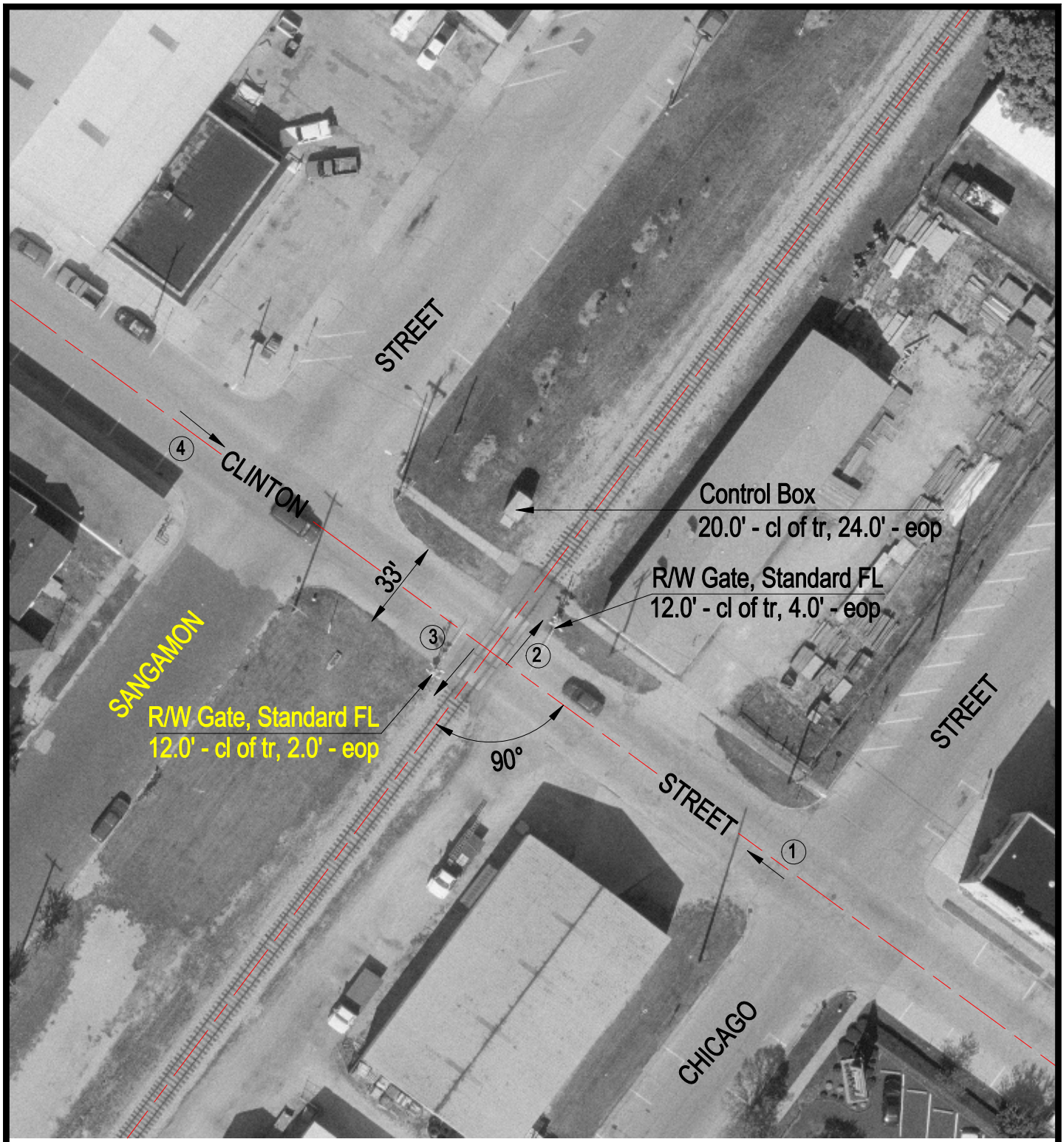

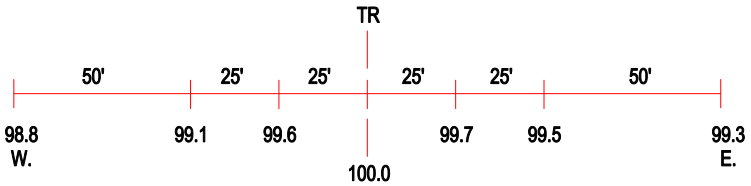

ROAD PROFILE

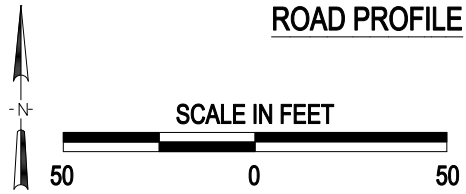

3 Photo Location

Crossing #:	290994S
Location:	Logan Co., City of Lincoln (I)
Lat/Long:	40°08'46" / 89°21'57"
Railroad:	UP
Street:	Clinton Street
Railroad Milepost:	156.52
Crossing Protection:	Train Activated devices

J:\LOGAN\290994S\290994S.DWG 12/30/99 11:48 TFG