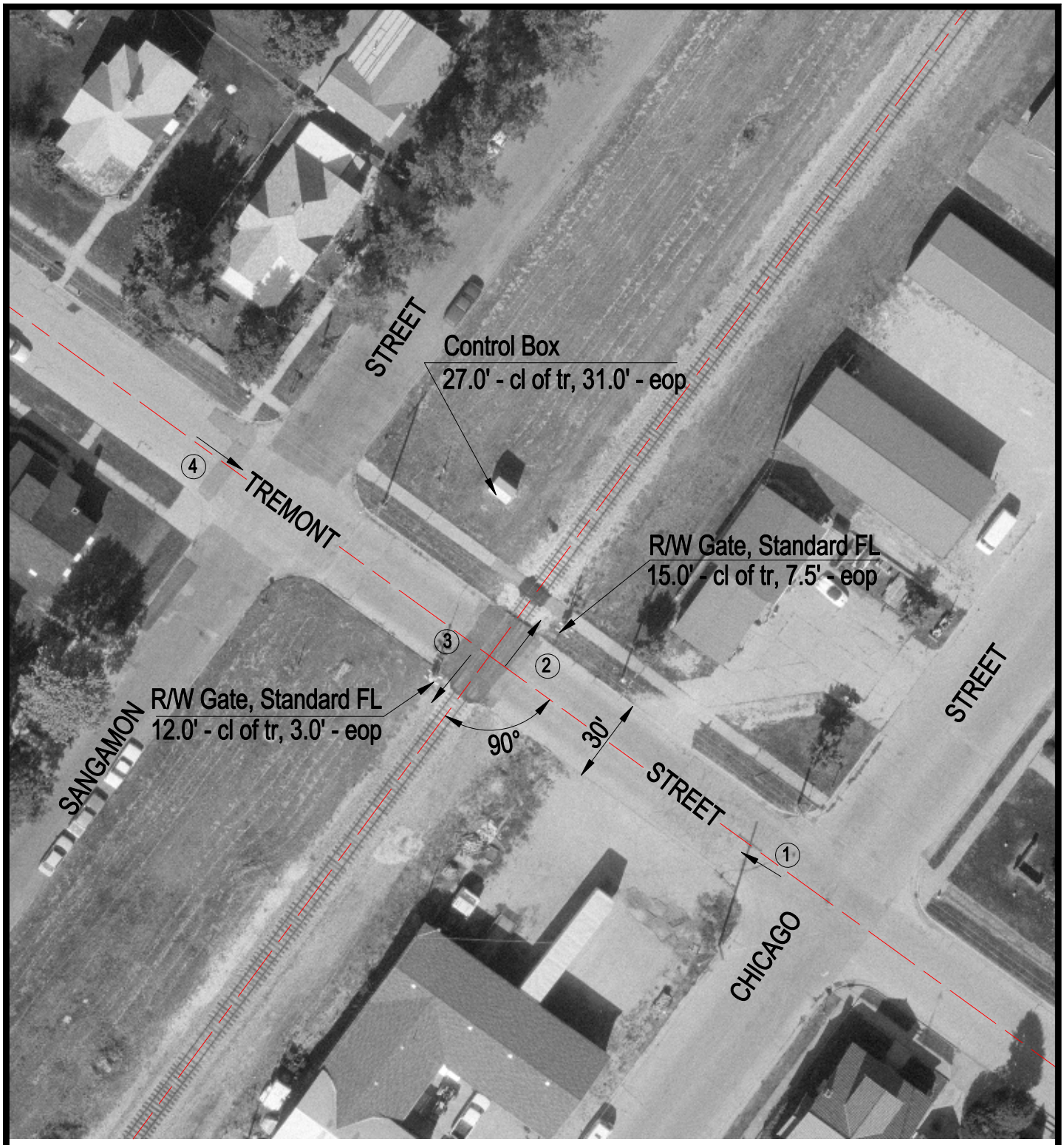

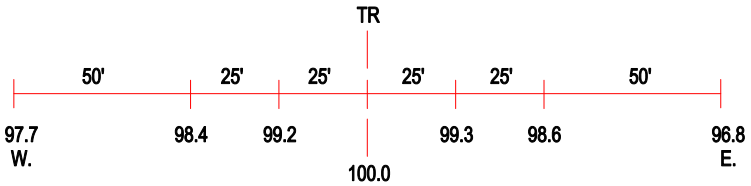

ROAD PROFILE

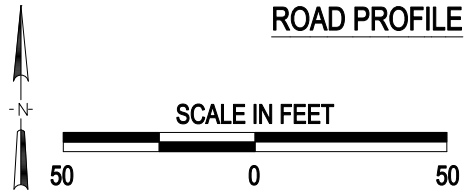

3 Photo Location

Crossing #:	290989V
Location:	Logan Co., City of Lincoln (I)
Lat/Long:	40°09'00" / 89°21'40"
Railroad:	UP
Street:	Tremont Street
Railroad Milepost:	156.16
Crossing Protection:	Train Activated devices

J:\LOGAN\290989V\290989V.DWG 12/30/99 10:02 TFG