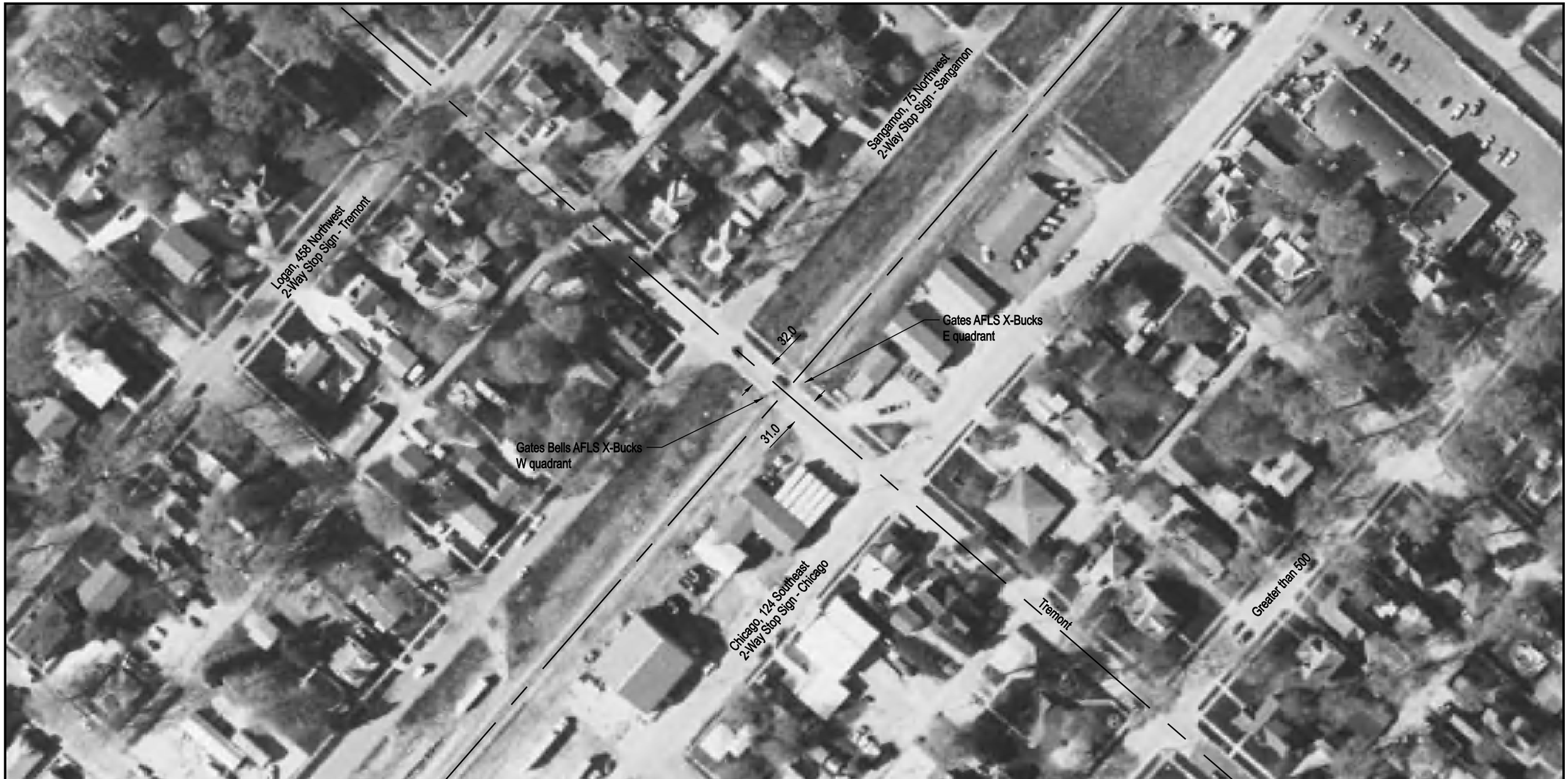

DOT/AAR Inventory #: 290989V

Location: Logan Co., In Lincoln, IL

Lat/Long: 40º 9' 0"/-89º 21' 40"

Railroad Milepost-Line: 156.16-SSWNAO

Crossing Angle (Deg.): 90

Crossing Width (By Track): 49.5

Number of Tracks: 1

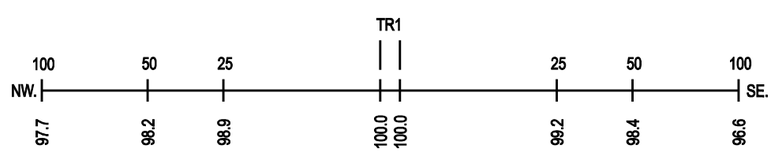

ROAD PROFILE
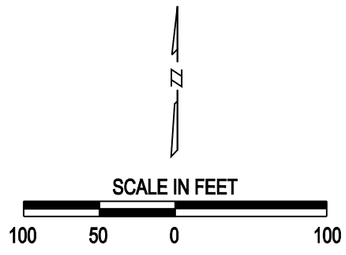
NOTE: ALL MEASUREMENTS ARE IN FEET