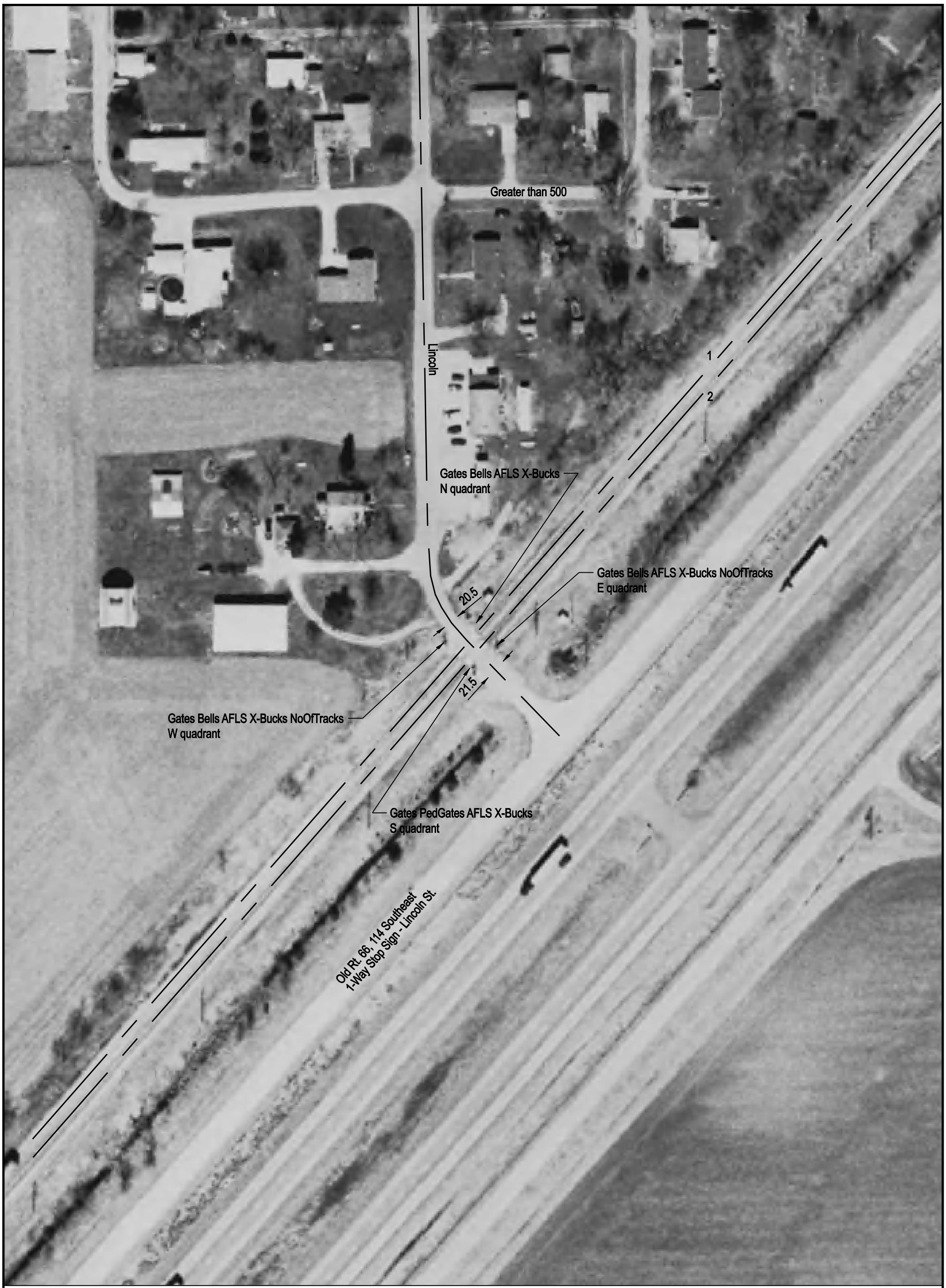

NOTE: ALL MEASUREMENTS ARE IN FEET

DOT/AAR Inventory #: 290978H

Location: Logan Co., Near Lawndale, IL

Lat/Long: 40º 12' 58"/-89º 17' 5"

Railroad Milepost - Line: 150.15-SSWNAO

Crossing Angle (Deg.): 85

Crossing Width (By Track): 32.5, 32.5 (1 to 2)

Number of Tracks: 2

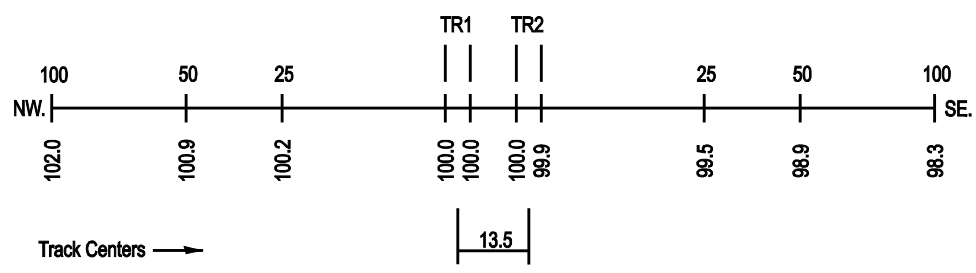
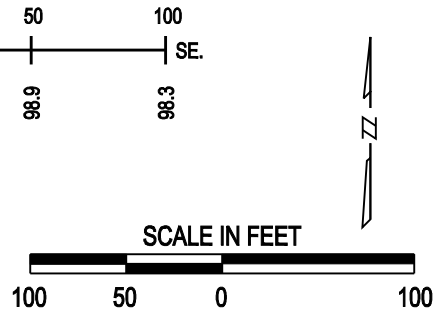
ROAD PROFILE