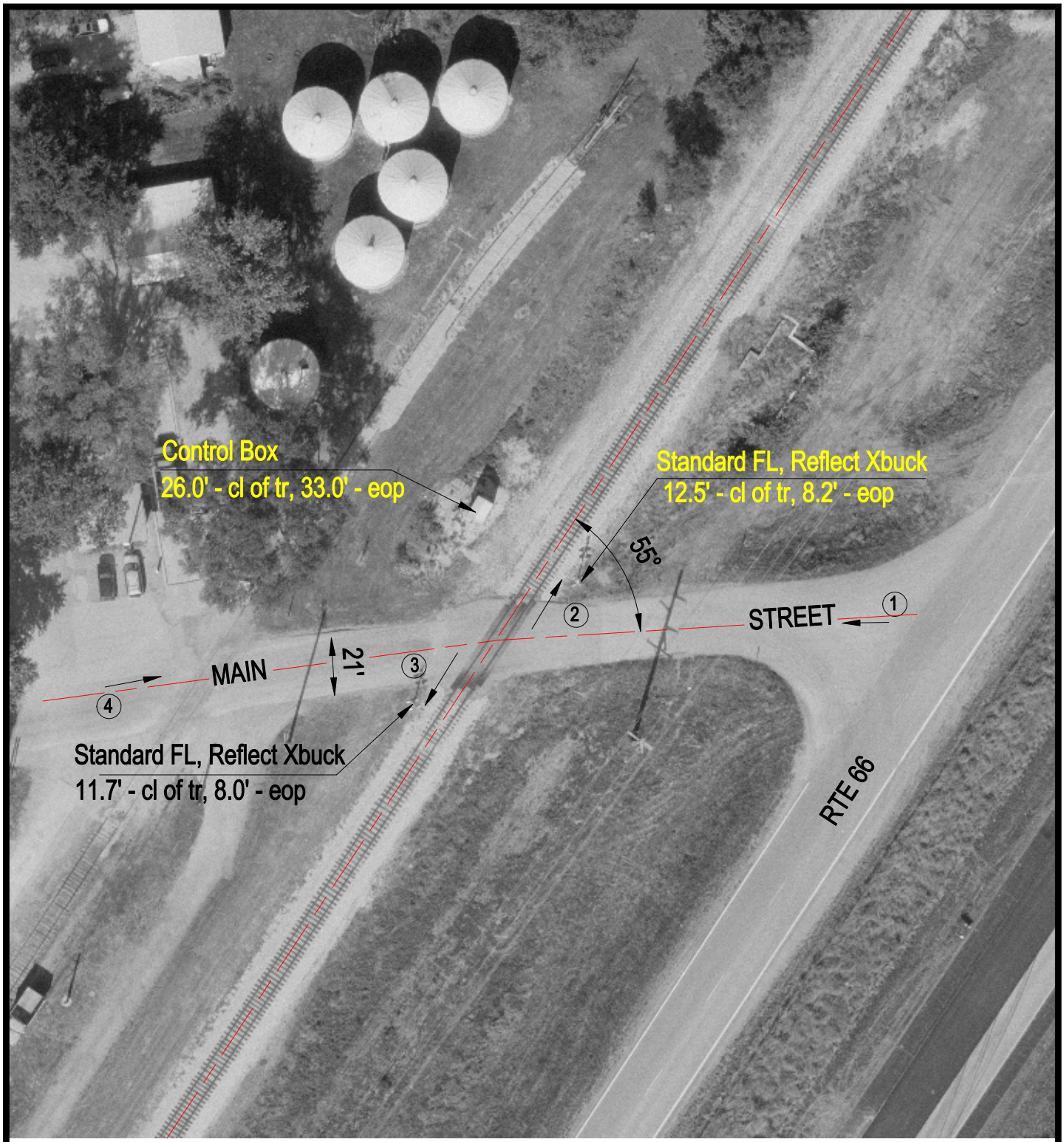

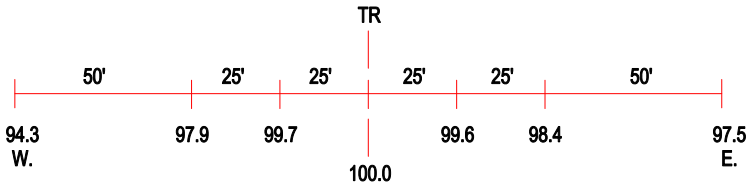

ROAD PROFILE

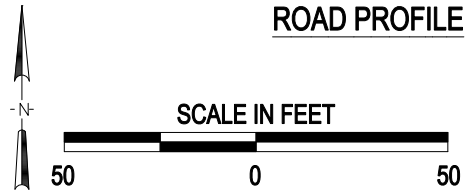

3 Photo Location

Crossing #:	290977B
Location:	Logan Co., City of Lawndale (N)
Lat/Long:	40°13'10" / 89°16'48"
Railroad:	UP
Street:	Main Street
Railroad Milepost:	149.75
Crossing Protection:	Train Activated devices

J:\LOGAN\290977B\290977B.DWG 12/07/00 09:46 JLA