NOTE: ALL MEASUREMENTS ARE IN FEET

DOT/AAR Inventory #: 290973Y

Location: Logan Co., In Atlanta, IL

Lat/Long: 40º 15' 39"/-89º 13' 58"

Railroad Milepost-Line: 145.85-SSWNAO

Crossing Angle (Deg.): 80

Crossing Width (By Track): 87.5

Number of Tracks: 1

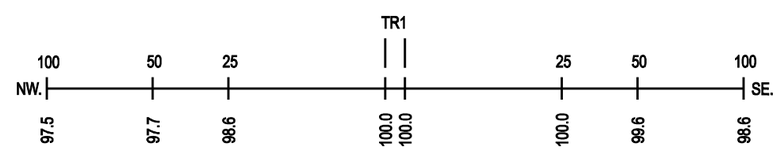
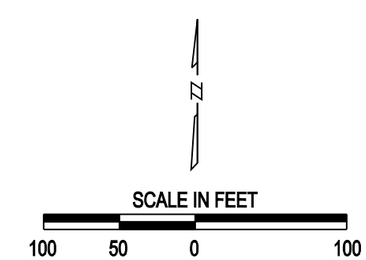
ROAD PROFILE