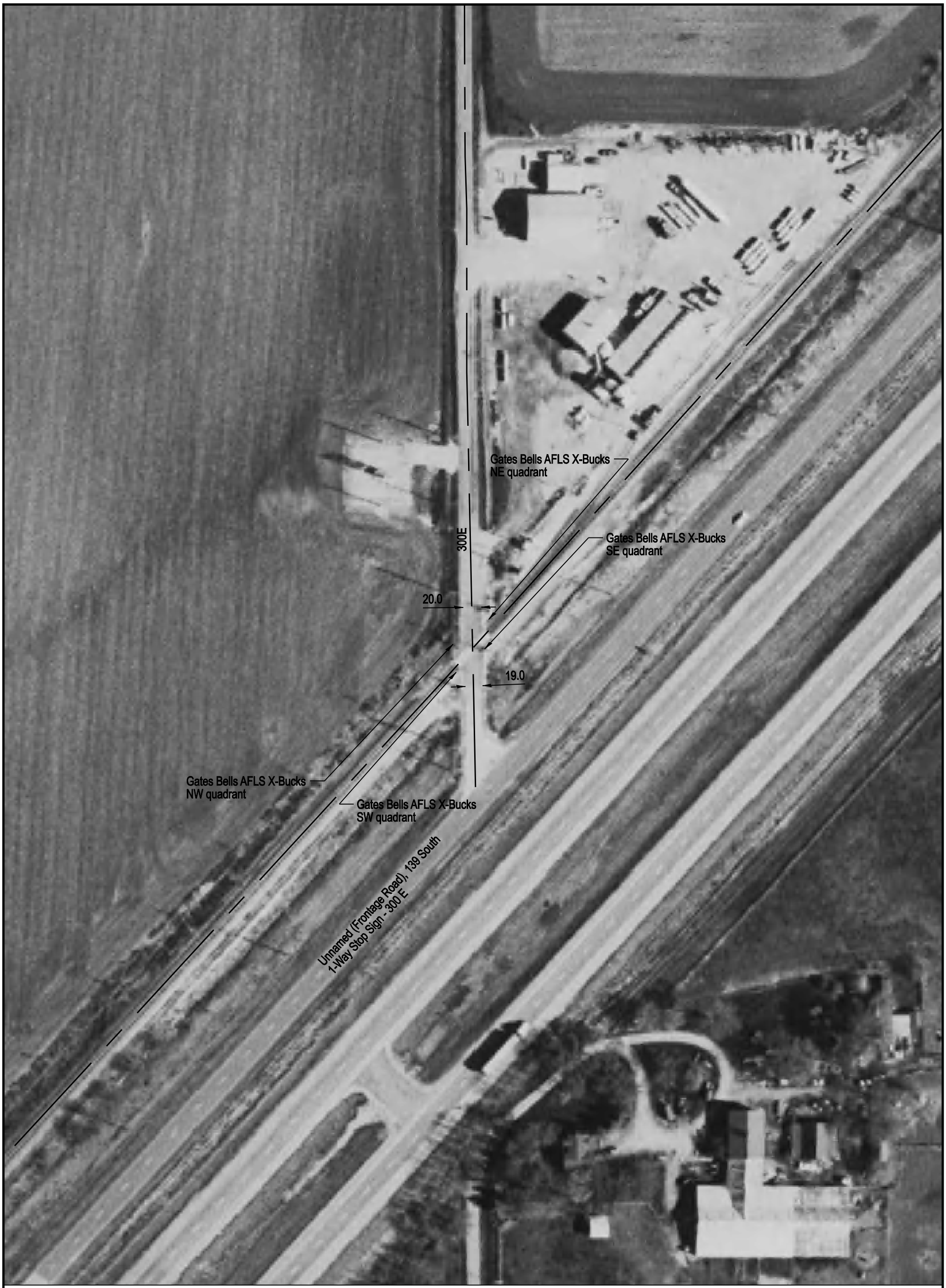

NOTE: ALL MEASUREMENTS ARE IN FEET

DOT/AAR Inventory #: 290967V

Location: McLean Co., Near Mc Lean, IL

Lat/Long: 40º 17' 2"/-89º 12' 21"

Railroad Milepost - Line: 143.74-SSWNAO

Crossing Angle (Deg.): 45

Crossing Width (By Track): 48.5

Number of Tracks: 1

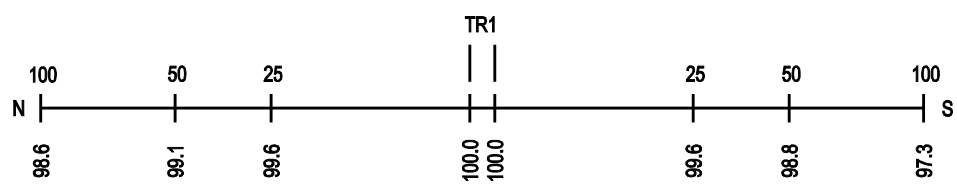
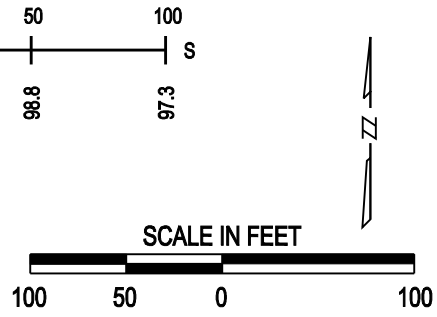
ROAD PROFILE