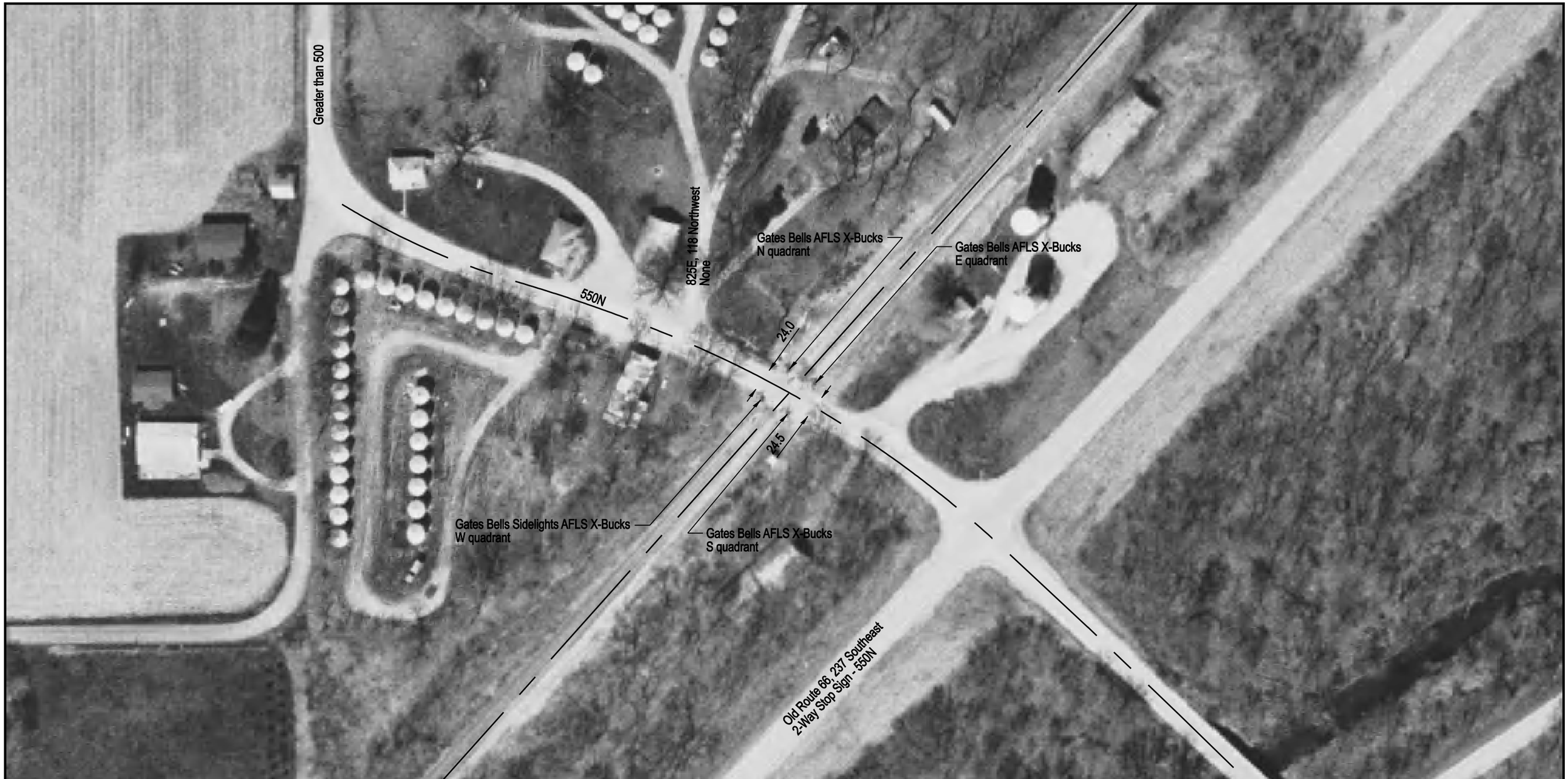

NOTE: ALL MEASUREMENTS ARE IN FEET

DOT/AAR Inventory #: 290957P

Location: McLean Co., Near Mc Lean, IL

Lat/Long: 40° 21' 49"/-89° 6' 45"

Railroad Milepost-Line: 136.35-SSWNAO

Crossing Angle (Deg.): 75

Crossing Width (By Track): 39.0

Number of Tracks: 1

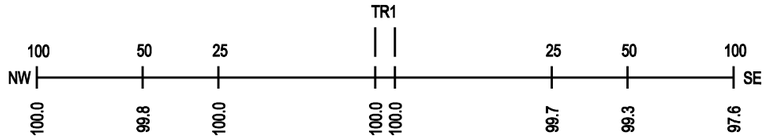
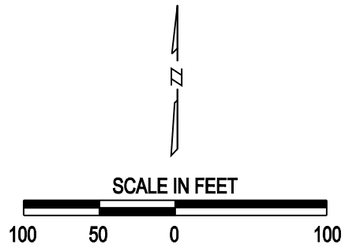
ROAD PROFILE