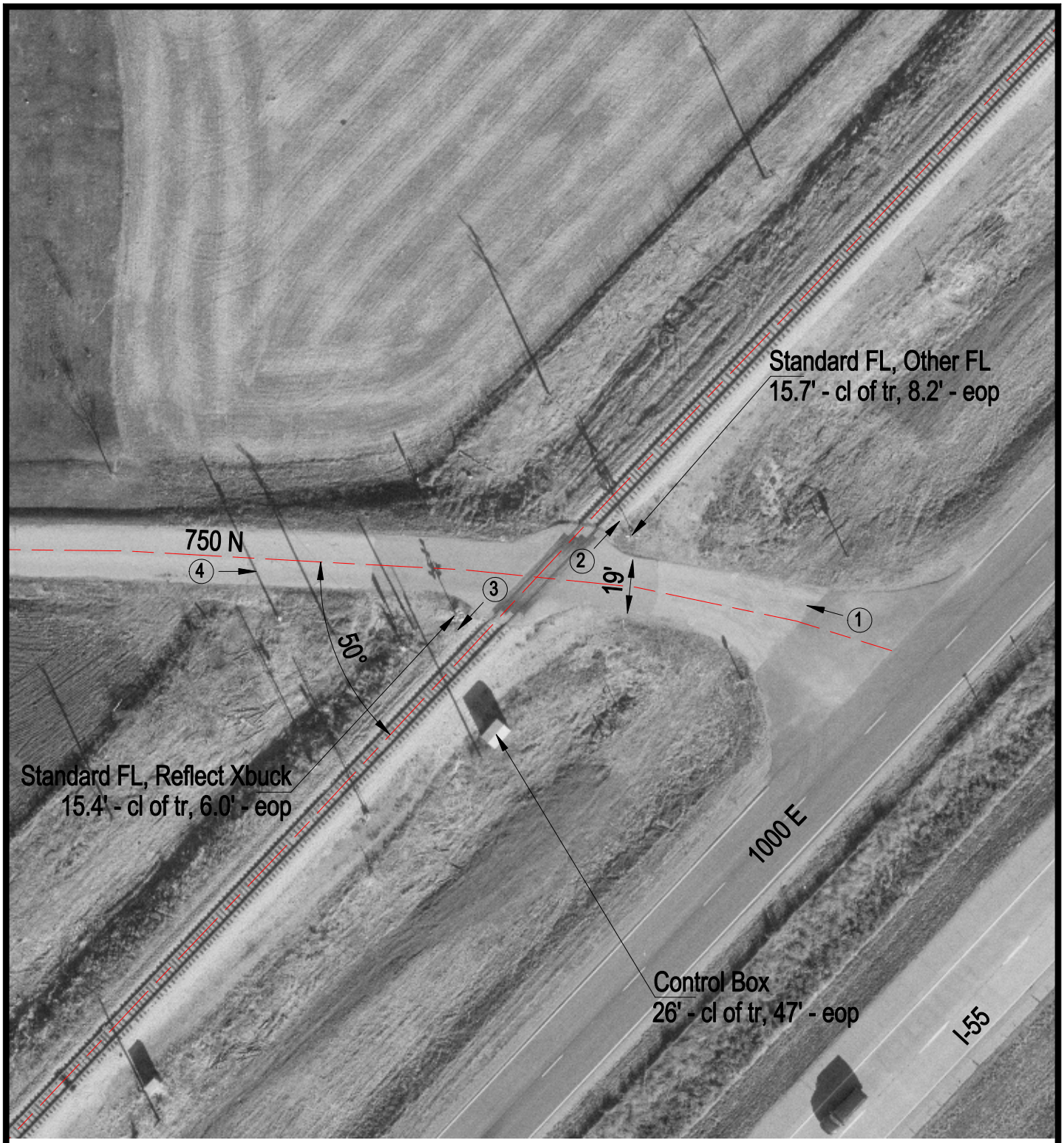

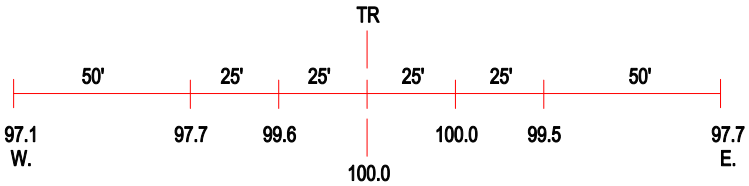

ROAD PROFILE

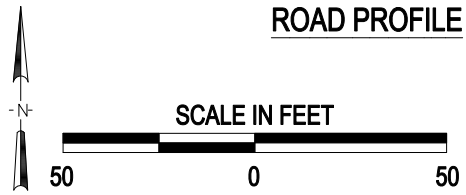

3 Photo Location

Crossing #:	290955B
Location:	Mclean Co., City of Bloomington (N)
Lat/Long:	40°23'33" / 89°04'44"
Railroad:	UP
Street:	750 N
Railroad Milepost:	133.70
Crossing Protection:	Train Activated Devices