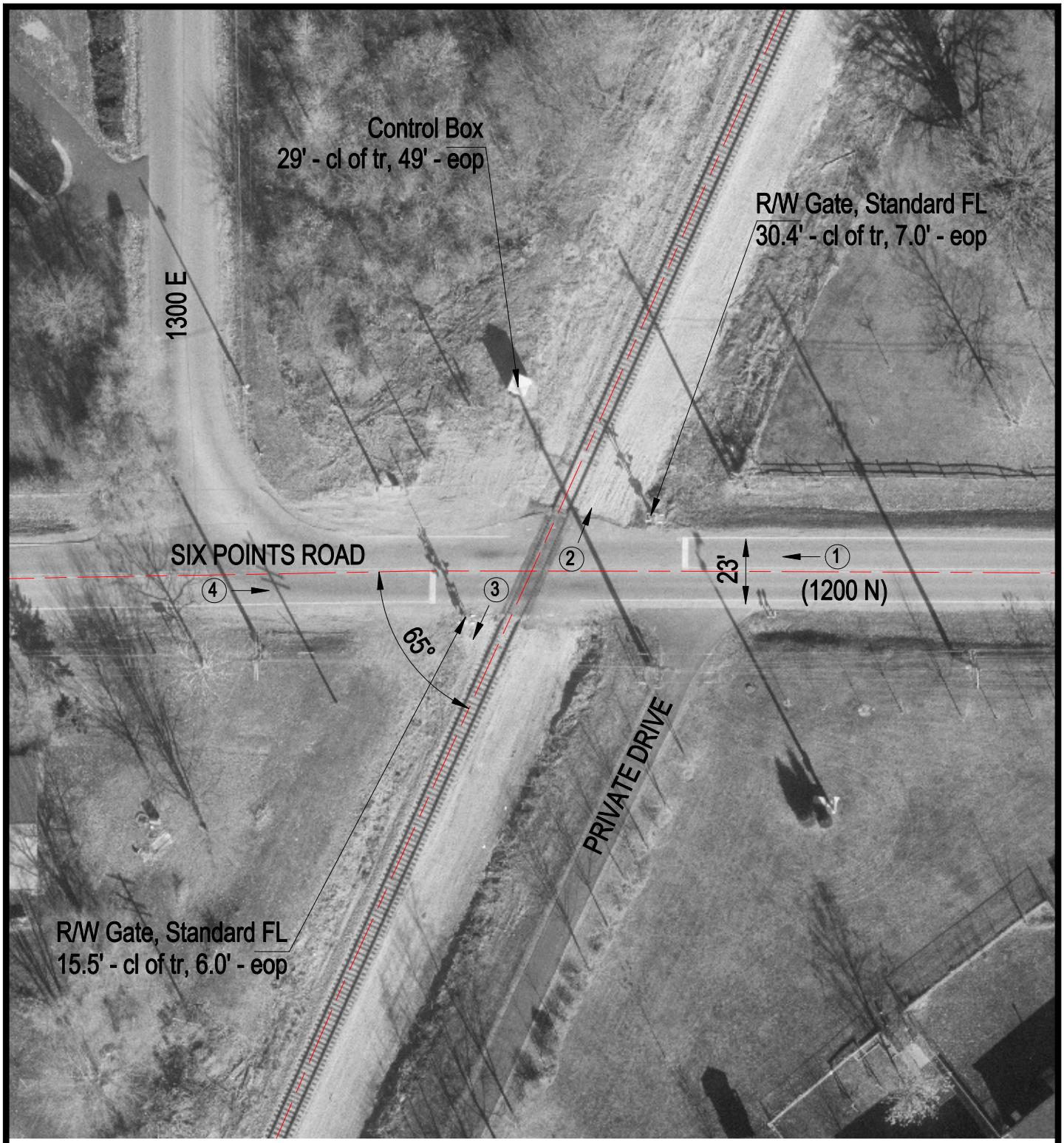

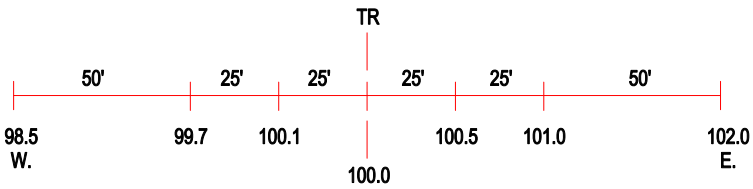

ROAD PROFILE

(3) Photo Location

Crossing #:	290950S
Location:	Mclean Co., City of Bloomington (N)
Lat/Long:	40°27'32" / 89°01'13"
Railroad:	UP
Street:	Six Points Road (1200 N)
Railroad Milepost:	128.09
Crossing Protection:	Train Activated Devices