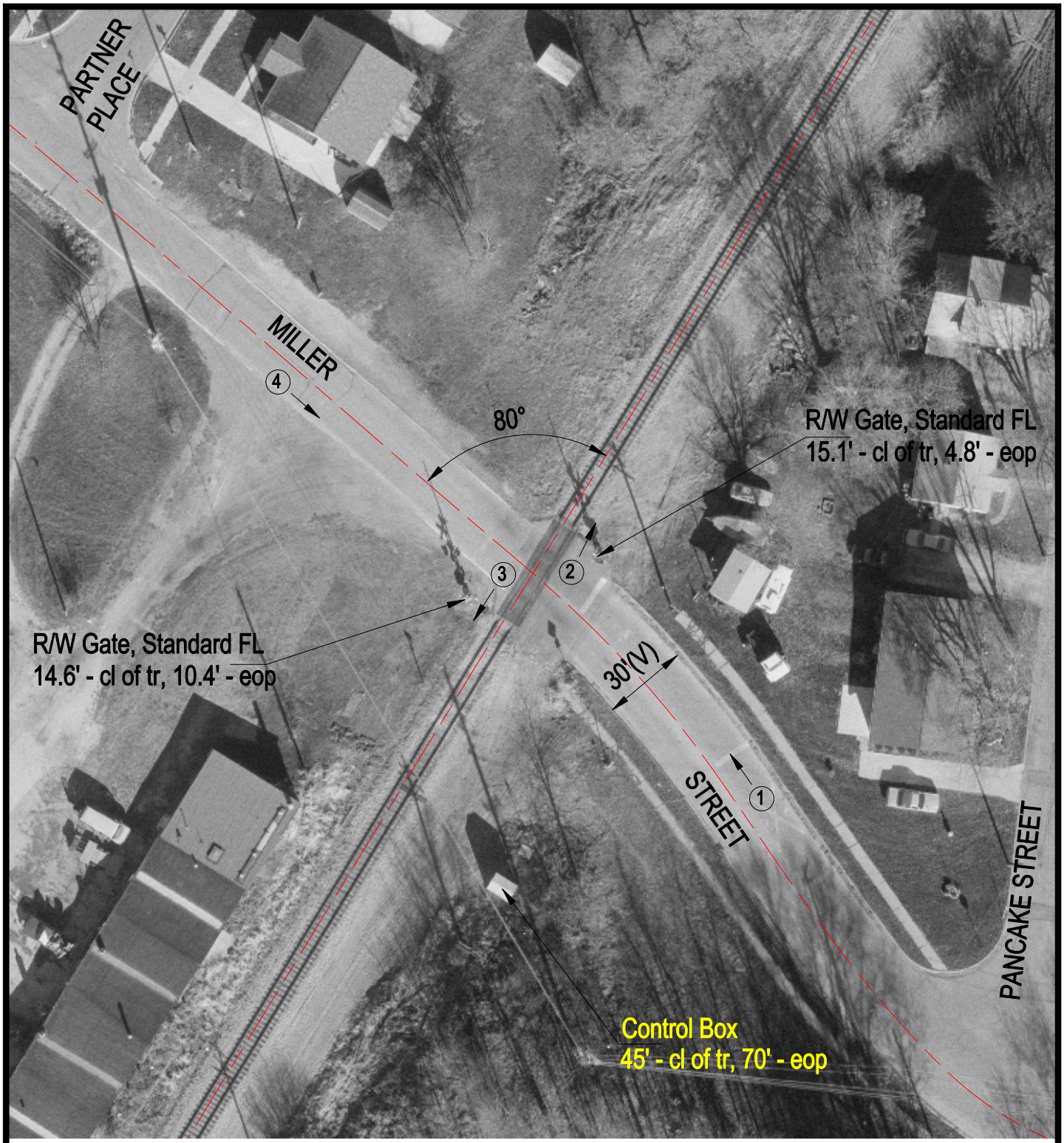

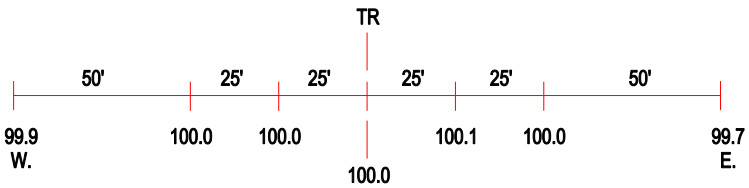

ROAD PROFILE

3 Photo Location

Crossing #:	290949X
Location:	Mclean Co., City of Bloomington (I)
Lat/Long:	40°28'13" / 89°00'48"
Railroad:	UP
Street:	Miller Street
Railroad Milepost:	127.19
Crossing Protection:	Train Activated Devices