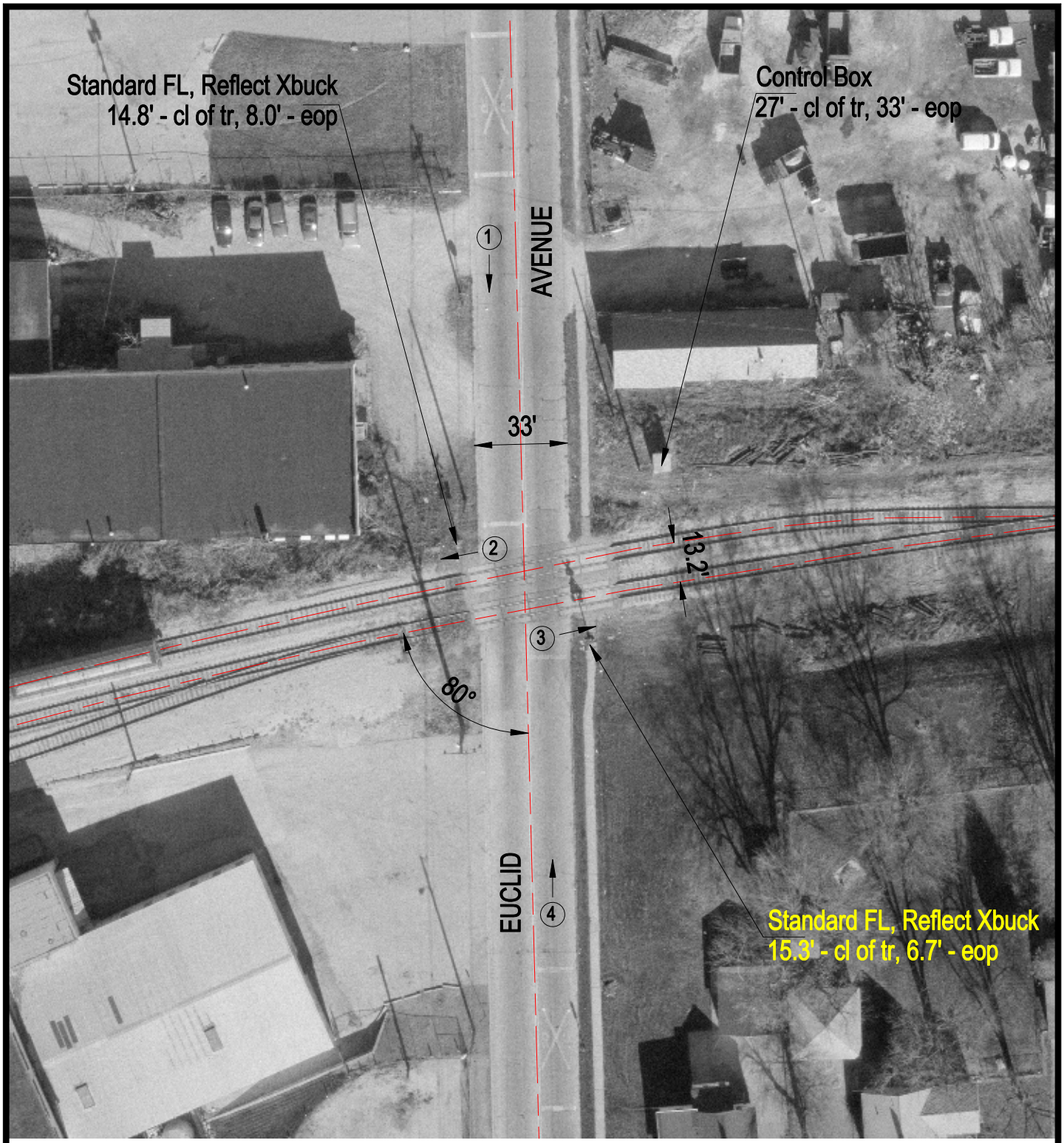

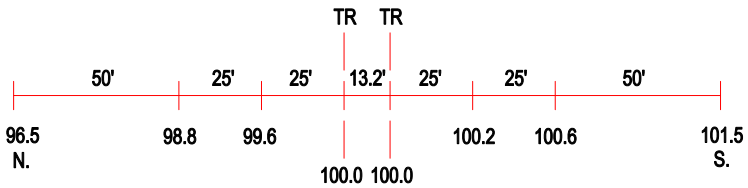

ROAD PROFILE

3 Photo Location

Crossing #:	290867R
Location:	Mclean Co., City of Bloomington (I)
Lat/Long:	40°28'40" / 88°00'59"
Railroad:	UP
Street:	Euclid Avenue
Railroad Milepost:	126.99
Crossing Protection:	Train Activated Devices